



Green Roofs - basic concepts and application LK0319, 10280.1920

15 Hp
Pace of study = 50%
Education cycle = Basic
Course leader = Tobias Emilsson

Evaluation report

Evaluation period: 2020-01-12 - 2020-02-02

Answers 3
Number of students 51
Answer frequency 5 %

Mandatory standard questions

1. My overall impression of the course is:

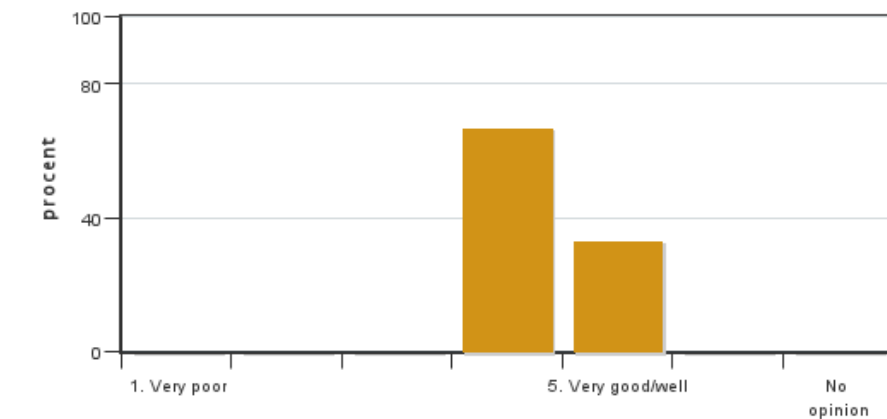

Answers: 3
Medel: 4,3
Median: 4

1: 0
2: 0
3: 0
4: 2
5: 1

No opinion: 0

2. I found the course content to have clear links to the learning objectives of the course.

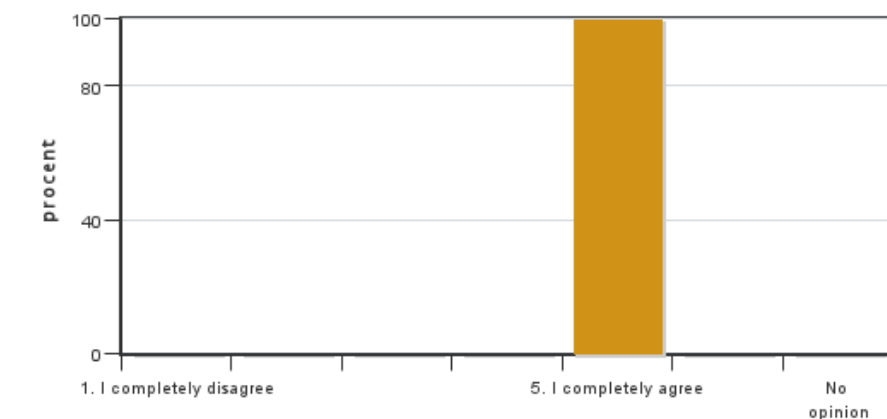

Answers: 3
Medel: 5,0
Median: 5

1: 0
2: 0
3: 0
4: 0
5: 3

No opinion: 0

3. My prior knowledge was sufficient for me to benefit from the course.



Answers: 3
Medel: 5,0
Median: 5

1: 0
2: 0
3: 0
4: 0
5: 3

No opinion: 0

4. The information about the course was easily accessible.

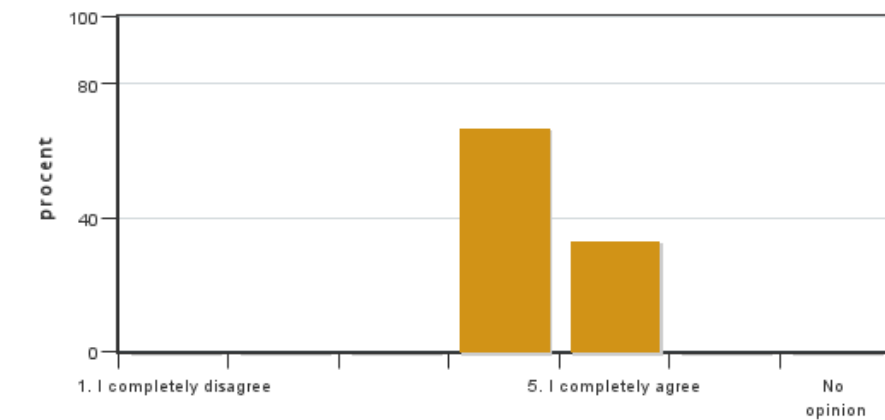

Answers: 3
Medel: 4,3
Median: 4

1: 0
2: 0
3: 0
4: 2
5: 1

No opinion: 0

5. The various course components (lectures, course literature, exercises etc.) have supported my learning.



Answers: 3
Medel: 5,0
Median: 5

1: 0
2: 0
3: 0
4: 0
5: 3

No opinion: 0

6. The social learning environment has been inclusive, respecting differences of opinion.



Answers: 3
Medel: 5,0
Median: 5

1: 0
2: 0
3: 0
4: 0
5: 2

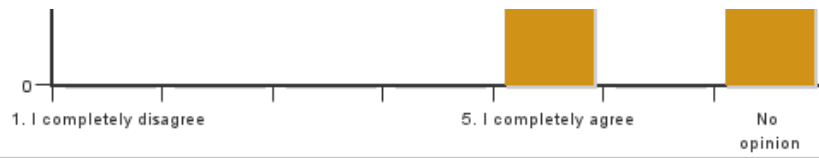

No opinion: 1

7. The physical learning environment (facilities, equipment etc.) has been satisfactory.

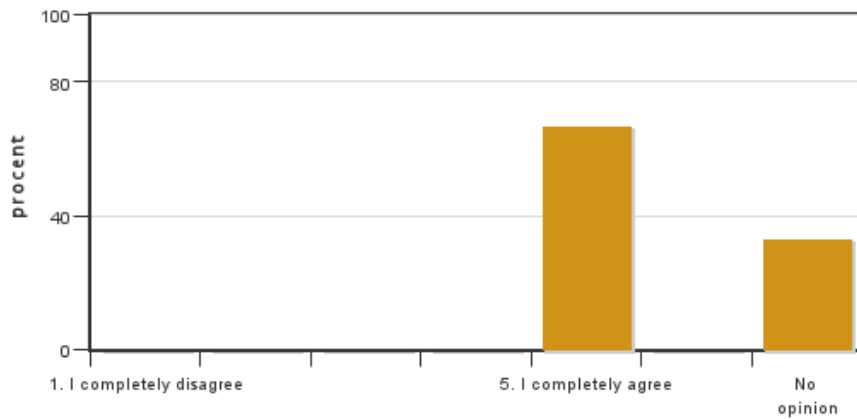

Answers: 3
Medel: 5,0
Median: 5

1: 0
2: 0
3: 0
4: 0
5: 2

No opinion: 1

8. The examination(s) provided opportunity to demonstrate what I had learnt during the course (see the learning objectives).



Answers: 3
Medel: 5,0
Median: 5

1: 0
2: 0
3: 0
4: 0
5: 3

No opinion: 0

9. The course covered the sustainable development aspect (environmental, social and/or financial sustainability).

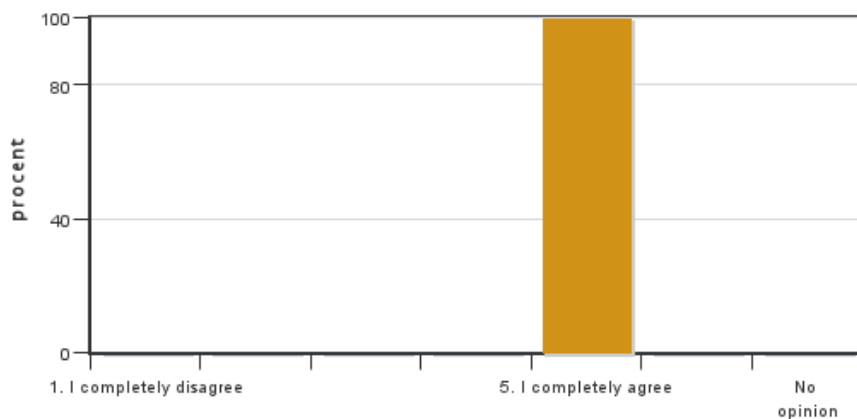

Answers: 3
Medel: 5,0
Median: 5

1: 0
2: 0
3: 0
4: 0
5: 3

No opinion: 0

10. I believe the course has included a gender and equality aspect, regarding content as well as teaching practices (e.g. perspective on the subject, reading list, allocation of speaking time and the use of master suppression techniques).

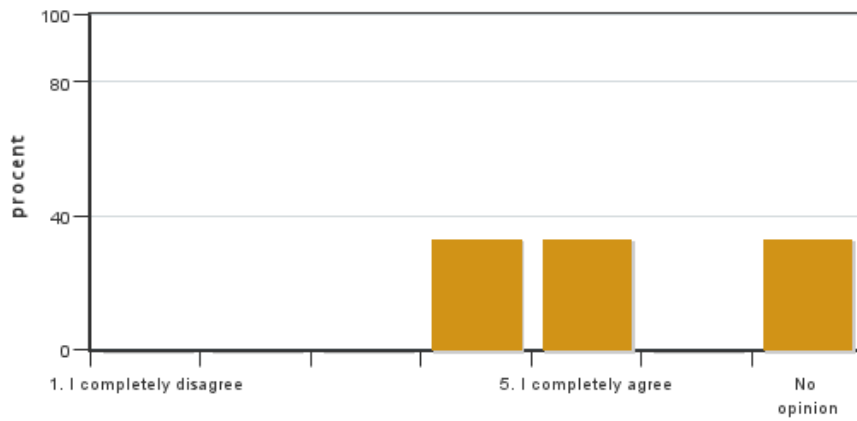

Answers: 3
 Medel: 4,5
 Median: 4

1: 0
 2: 0
 3: 0
 4: 1
 5: 1

No opinion: 1

11. The course covered international perspectives.

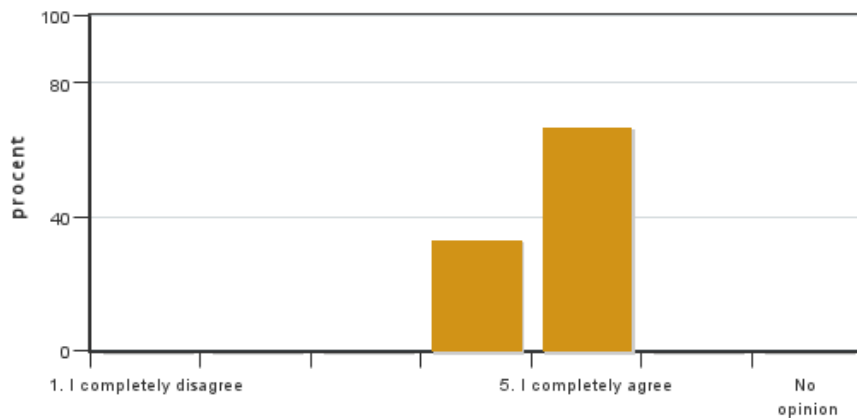

Answers: 3
 Medel: 4,7
 Median: 5

1: 0
 2: 0
 3: 0
 4: 1
 5: 2

No opinion: 0

12. On average, I have spent ... hours/week on the course (including timetabled hours).

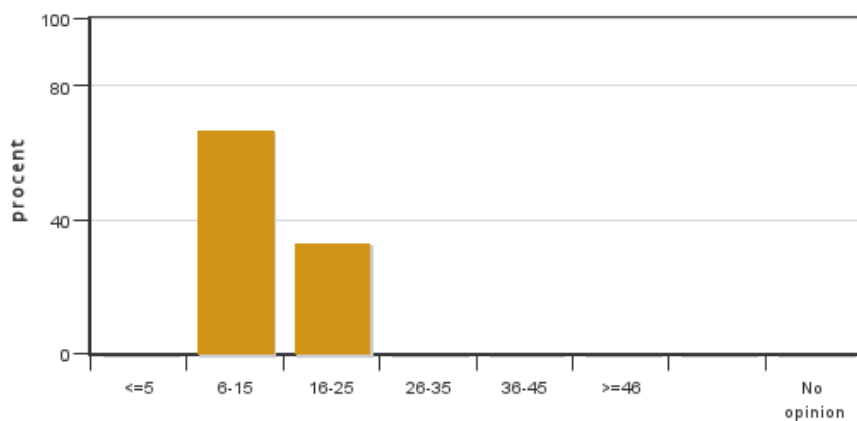

Answers: 3
 Medel: 13,3
 Median: 6-15

≤5: 0
 6-15: 2
 16-25: 1
 26-35: 0
 36-45: 0
 ≥46: 0

No opinion: 0

Course leaders comments

No comments from the teacher

Student representatives comments

No comments from the student representatives

Kontakta support: support@slu.se - 018-67 6600