



Organizing, leadership, and learning LU0076, 40014.1617

15 Hp

Pace of study = 100%

Education cycle = Basic

Course leader = Elinor Carlbrand, Thomas Norrby

Evaluation report

Evaluation period: 2017-05-22 - 2017-06-09

Answers 13

Number of students 20

Answer frequency 65 %

Mandatory standard questions

1. How many hours per week have you on average spent on the course, including scheduled time?

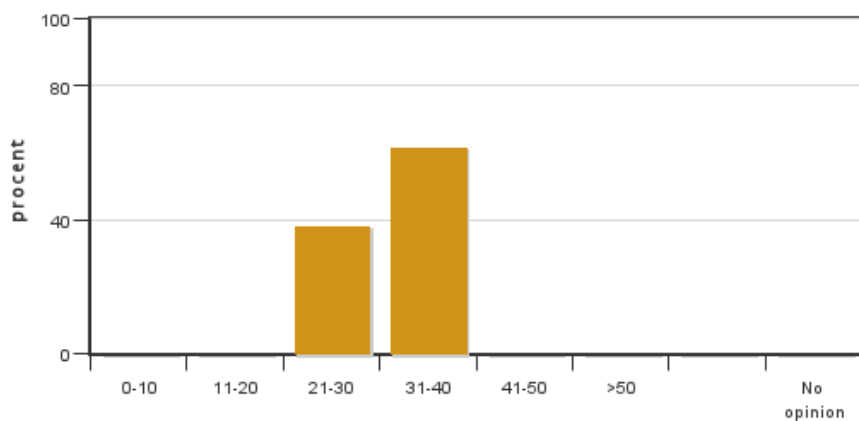

Answers: 13
Medel: 31,2
Median: 31-40

0-10: 0
11-20: 0
21-30: 5
31-40: 8
41-50: 0
>50: 0

No opinion: 0

2. How do you estimate your background knowledge before the course?

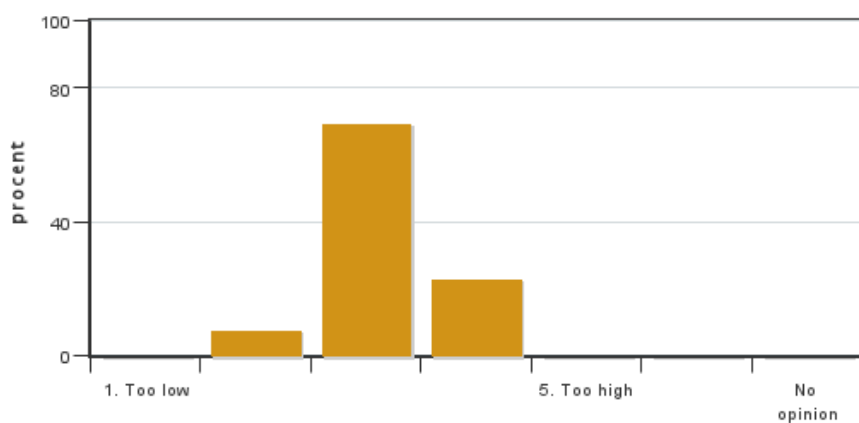

Answers: 13
Medel: 3,2
Median: 3

1: 0
2: 1
3: 9
4: 3
5: 0

No opinion: 0

3. How has the administration of the course worked?

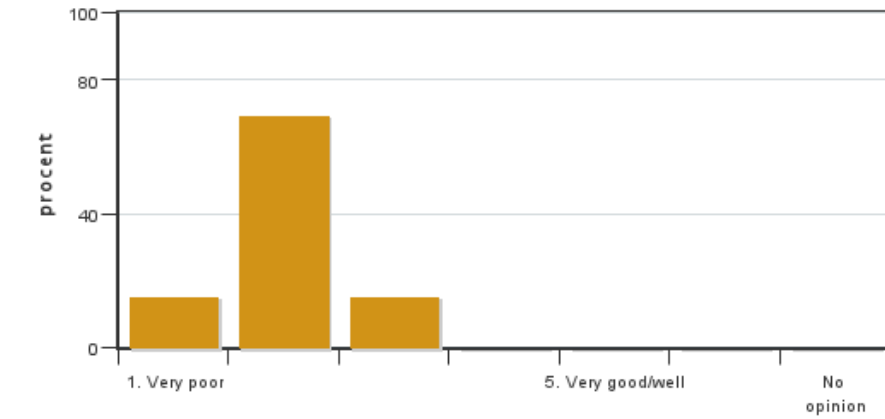

Answers: 13
 Medel: 2,0
 Median: 2

1: 2
 2: 9
 3: 2
 4: 0
 5: 0

No opinion: 0

4. The overall impression of the course is very good.

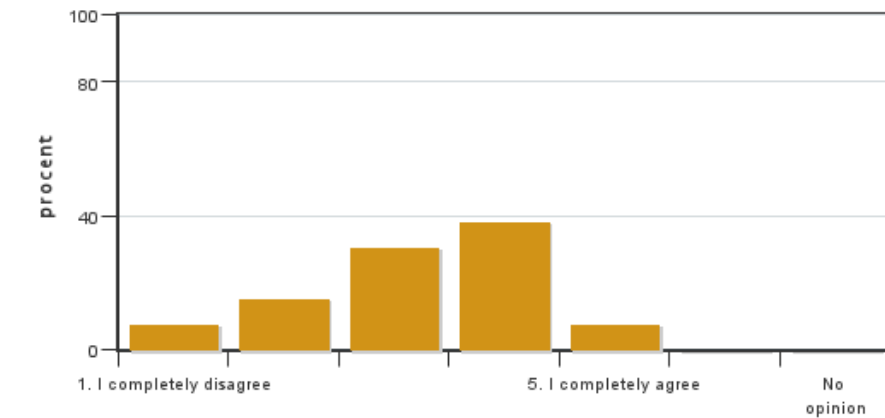

Answers: 13
 Medel: 3,2
 Median: 3

1: 1
 2: 2
 3: 4
 4: 5
 5: 1

No opinion: 0

5. The level of difficulty for this course has been

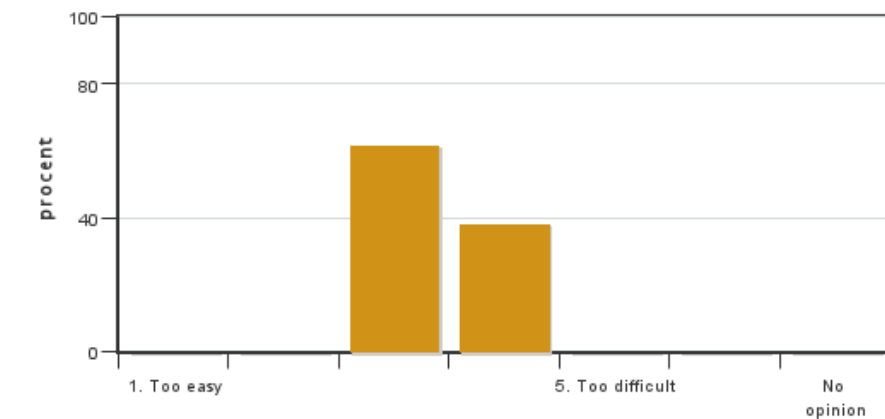

Answers: 13
 Medel: 3,4
 Median: 3

1: 0
 2: 0
 3: 8
 4: 5
 5: 0

No opinion: 0

6. I consider that this course has taken up all of the learning outcomes described in the course syllabus. If you select (1), (2), (3), or (4) please describe which learning outcome(s) has/have not been sufficiently covered.



Answers: 13
 Medel: 4,4
 Median: 5

1: 0
 2: 1
 3: 1

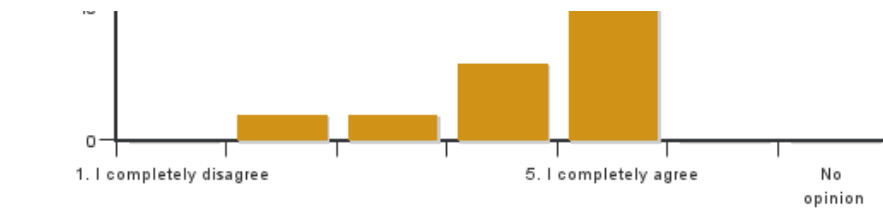

4: 3
5: 8
No opinion: 0

7. The grading criteria were clear and easy to understand

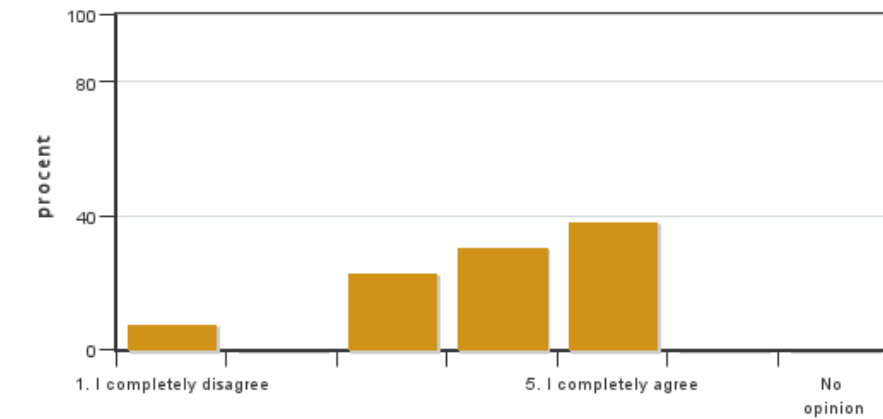

Answers: 13
Medel: 3,9
Median: 4

1: 1
2: 0
3: 3
4: 4
5: 5
No opinion: 0

8. I believe that the discussion climate during the course has been good

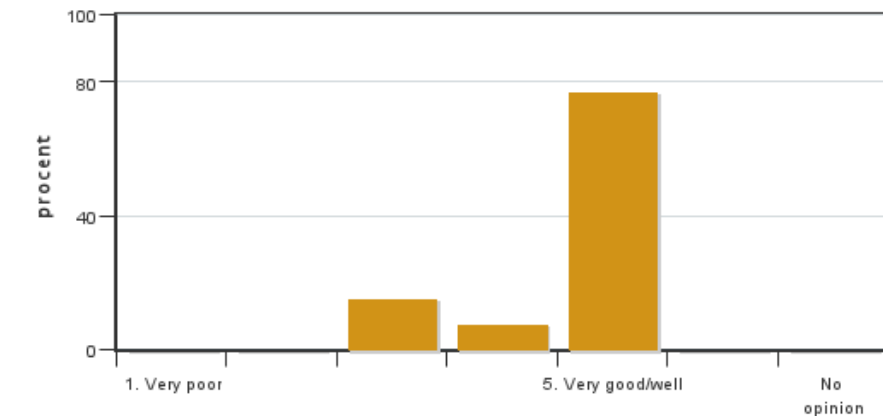

Answers: 13
Medel: 4,6
Median: 5

1: 0
2: 0
3: 2
4: 1
5: 10
No opinion: 0

9. I believe that the necessary infrastructure, such as teaching facilities and equipment, has functioned effectively.

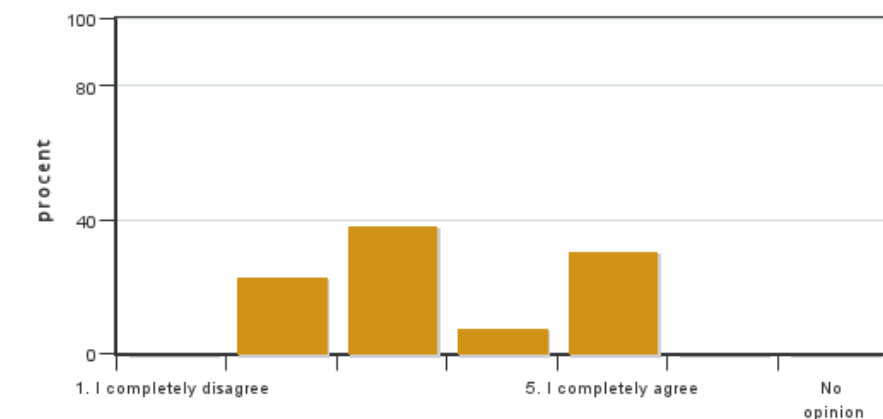

Answers: 13
Medel: 3,5
Median: 3

1: 0
2: 3
3: 5
4: 1
5: 4
No opinion: 0

Additional own questions

10. Kurslitteraturen var relevant och har gett ett bra stöd för lärandet

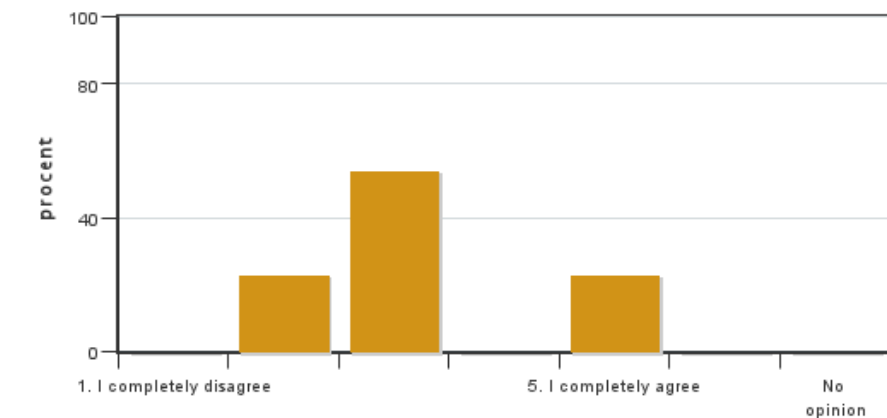

Answers: 13
 Medel: 3,2
 Median: 3

1: 0
 2: 3
 3: 7
 4: 0
 5: 3

No opinion: 0

11. Föreläsningarna på kursen har varit givande! (Kommentera gärna vilka föreläsare du haft nytta av och inte: Thomas, Elinor, Annie, Richard, Lovisa Nilsson, Lovisa Neikter, Christoffer (Cohero), Josefin Årevall, Dil Katri

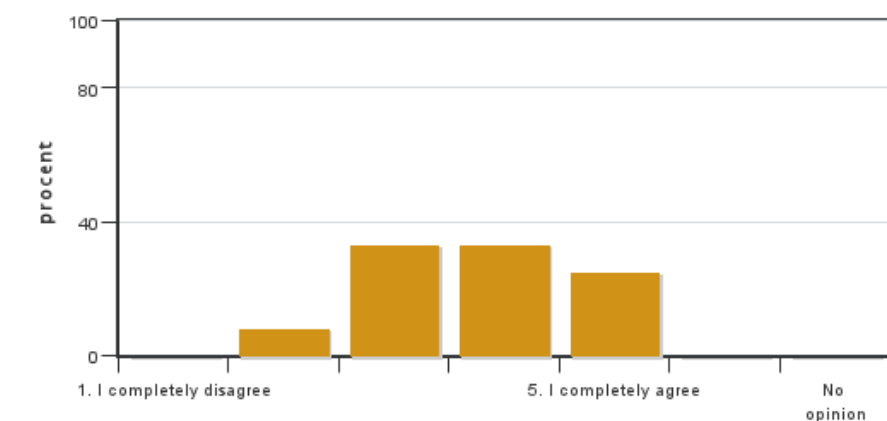

Answers: 12
 Medel: 3,8
 Median: 4

1: 0
 2: 1
 3: 4
 4: 4
 5: 3

No opinion: 0

12. De olika metoderna vi använt för föreläsningar/seminarier har varit inspirerande! (kapitelgrupper/tvårgrupper, Margolis Hjul, Open Space, Världscafé, spel (Cohero), variation i möblering, rundor, tystnad, studieresa mm). Kommentera gärna!

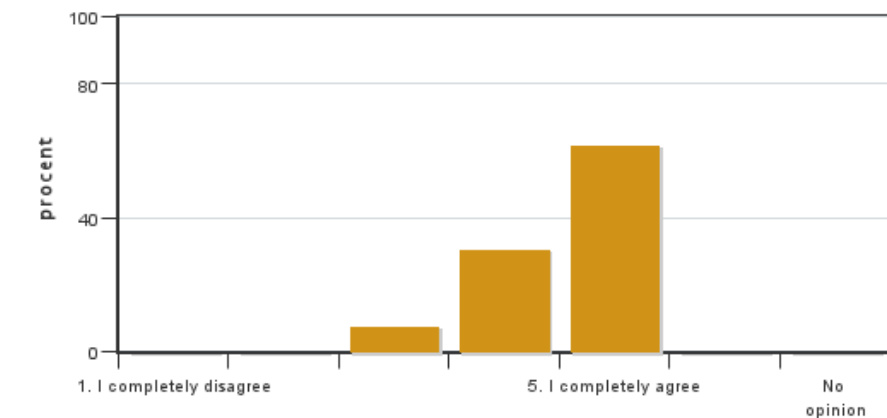

Answers: 13
 Medel: 4,5
 Median: 5

1: 0
 2: 0
 3: 1
 4: 4
 5: 8

No opinion: 0

13. Att få pröva på att leda idéverkstad i Leader Mälardalen var ett bra inslag i kursen. Kommentera gärna!

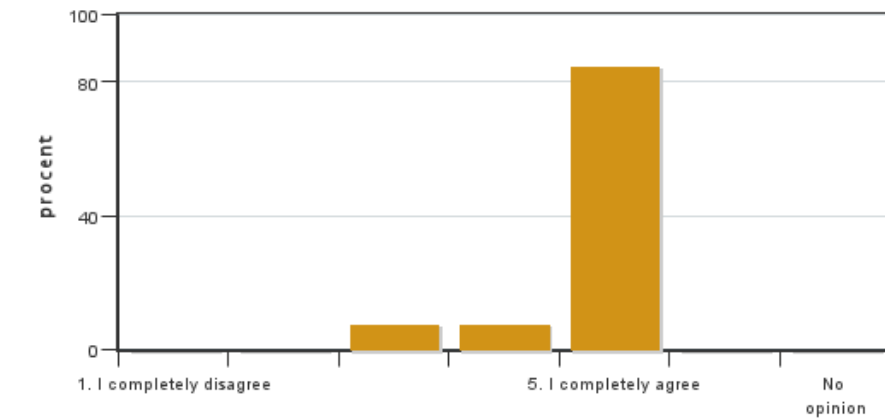

Answers: 13
 Medel: 4,8
 Median: 5

1: 0
 2: 0
 3: 1
 4: 1
 5: 11

No opinion: 0

14. Grupparbetet kring det internationella temat har varit givande! (Temagenereringen, gruppbildandet, arbetet, handledning/respons och presentation/opposition). Kommentera gärna!

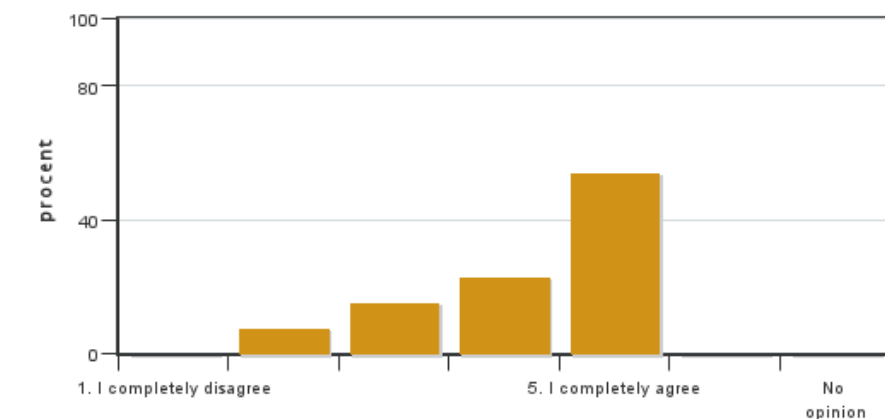

Answers: 13
 Medel: 4,2
 Median: 5

1: 0
 2: 1
 3: 2
 4: 3
 5: 7

No opinion: 0

15. Att skriva 'dagbok' och sedan reflektera kring det egna lärandet är ett bra sätt att träna upp sin egen professionalitet. Kommentera gärna!

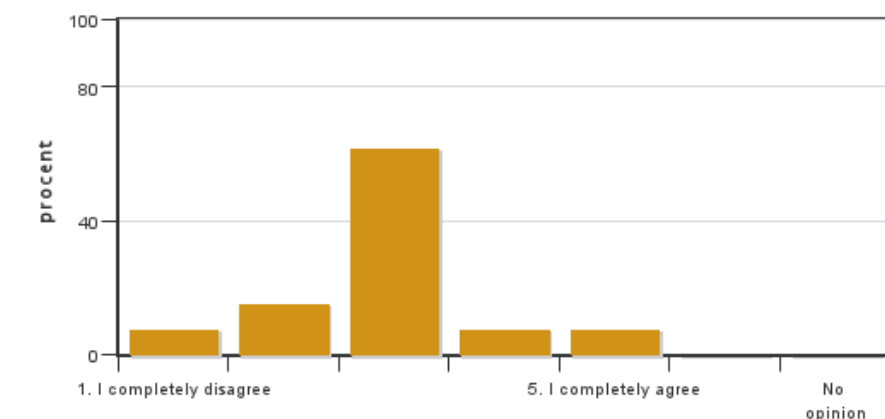

Answers: 13
 Medel: 2,9
 Median: 3

1: 1
 2: 2
 3: 8
 4: 1
 5: 1

No opinion: 0

16. Hur skulle du utveckla/förändra kursen om du var kursansvarig?

16. Resan till Vuollerim var en bra start på kursen!



Answers: 13
 Medel: 4,3
 Median: 5

1: 0
 2: 2
 3: 1

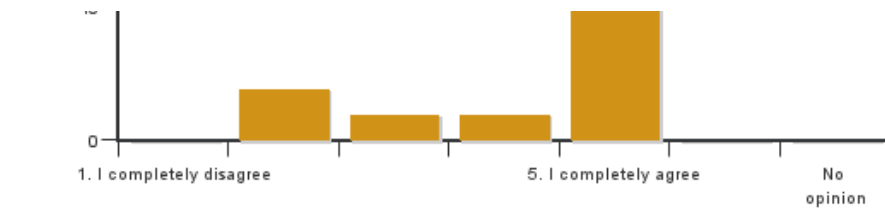

4: 1
5: 9
No opinion: 0

17. Jag har varit till god hjälp för mina kurskamrater under kursen

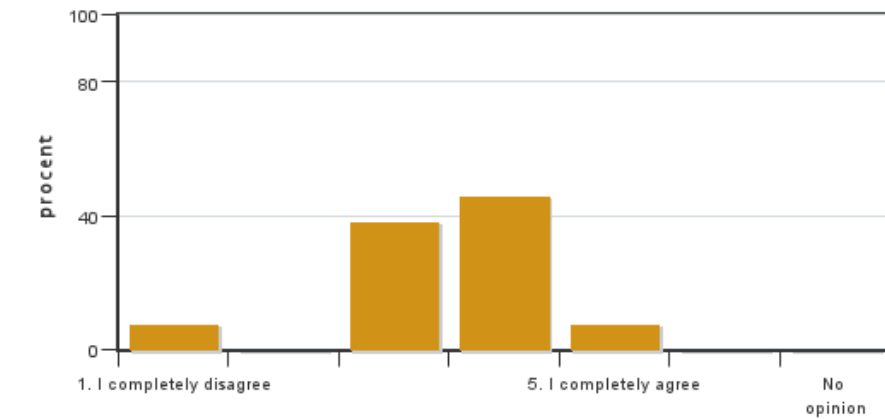

Answers: 13
Medel: 3,5
Median: 4

1: 1
2: 0
3: 5
4: 6
5: 1
No opinion: 0

18. Tentan var ett bra lärtillfälle

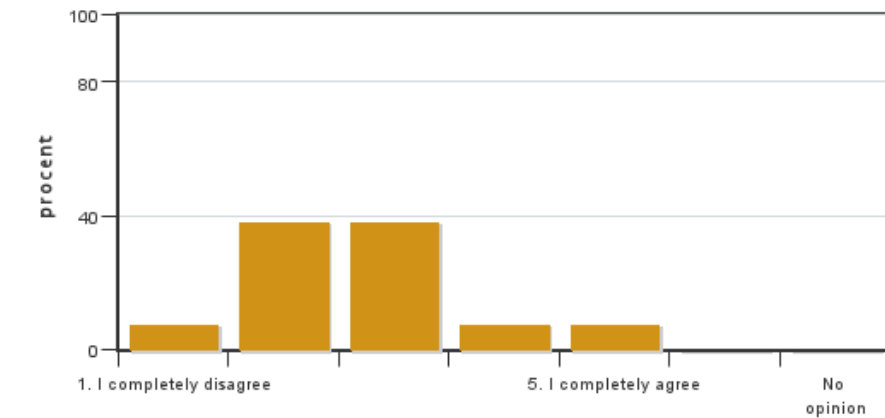

Answers: 13
Medel: 2,7
Median: 3

1: 1
2: 5
3: 5
4: 1
5: 1
No opinion: 0

19. De olika lärarna har behandlat kursdeltagarna på ett likvärdigt sätt. Kommentar obligatoriskt!

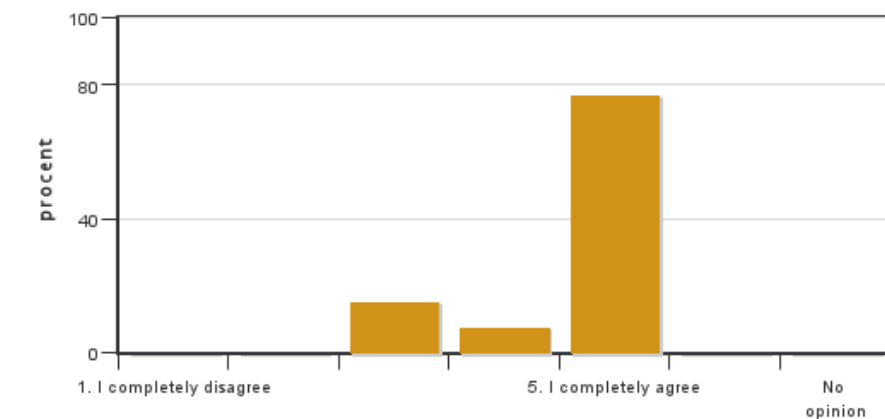

Answers: 13
Medel: 4,6
Median: 5

1: 0
2: 0
3: 2
4: 1
5: 10
No opinion: 0

Course leaders comments

No comments from the teacher

Student representatives comments

No comments from the student representatives

Kontakta support: support@slu.se - 018-67 6600