



Analytical Methods NA0195, 10389.2324

7.5 Hp

Pace of study = 50%

Education cycle = Advanced

Course leader = Stefan.Eriksson@nek.uu.se

Evaluation report

Evaluation period: 2023-10-23 - 2023-11-13

Answers 1

Number of students 8

Answer frequency 12 %

Mandatory standard questions

1. My overall impression of the course is:

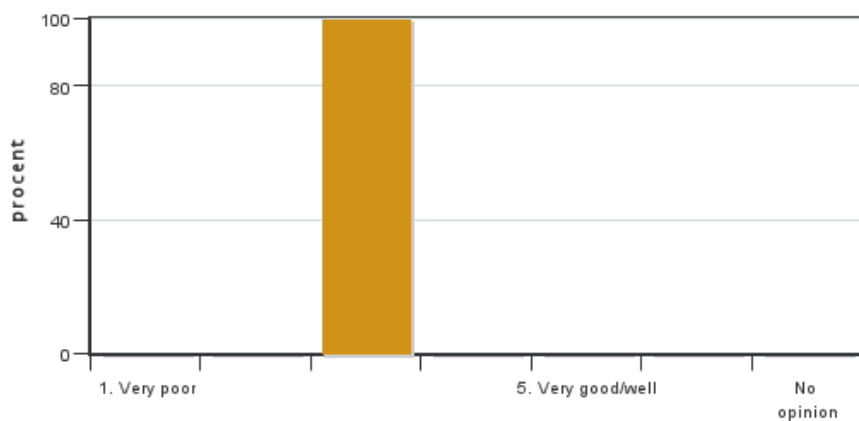

Answers: 1
Medel: 3,0
Median: 3

1: 0
2: 0
3: 1
4: 0
5: 0

No opinion: 0

2. I found the course content to have clear links to the learning objectives of the course.

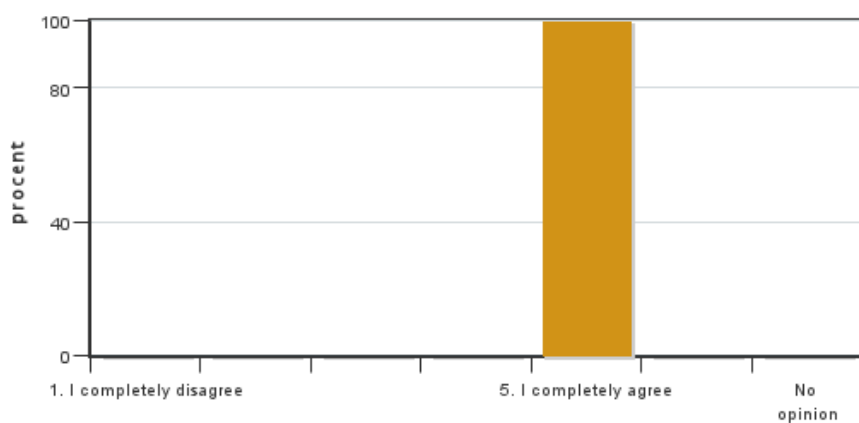

Answers: 1
Medel: 5,0
Median: 5

1: 0
2: 0
3: 0
4: 0
5: 1

No opinion: 0

3. My prior knowledge was sufficient for me to benefit from the course.



Answers: 1
Medel: 5,0
Median: 5

1: 0
2: 0
3: 0
4: 0
5: 1

No opinion: 0

4. The information about the course was easily accessible.



Answers: 1
Medel: 5,0
Median: 5

1: 0
2: 0
3: 0
4: 0
5: 1

No opinion: 0

5. The various course components (lectures, course literature, exercises etc.) have supported my learning.

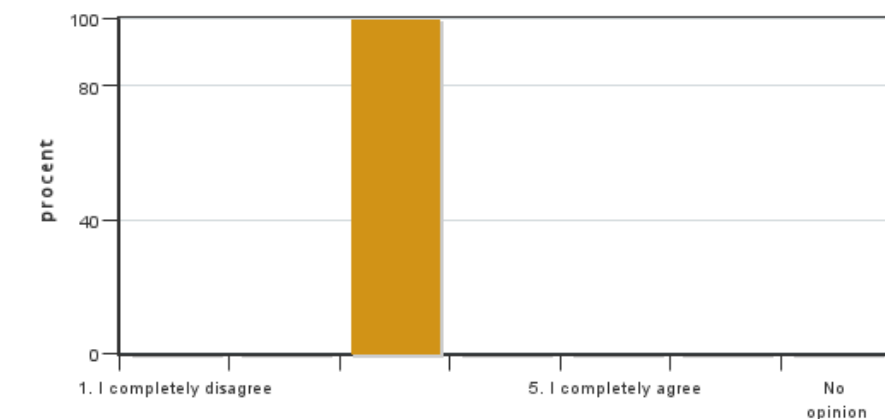

Answers: 1
Medel: 3,0
Median: 3

1: 0
2: 0
3: 1
4: 0
5: 0

No opinion: 0

6. The social learning environment has been inclusive, respecting differences of opinion.



Answers: 1
Medel: 5,0
Median: 5

1: 0
2: 0
3: 0
4: 0
5: 1

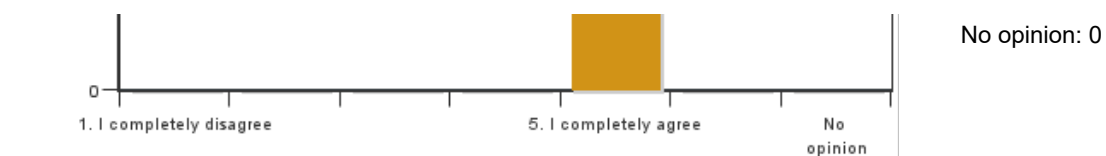

7. The physical learning environment (facilities, equipment etc.) has been satisfactory.

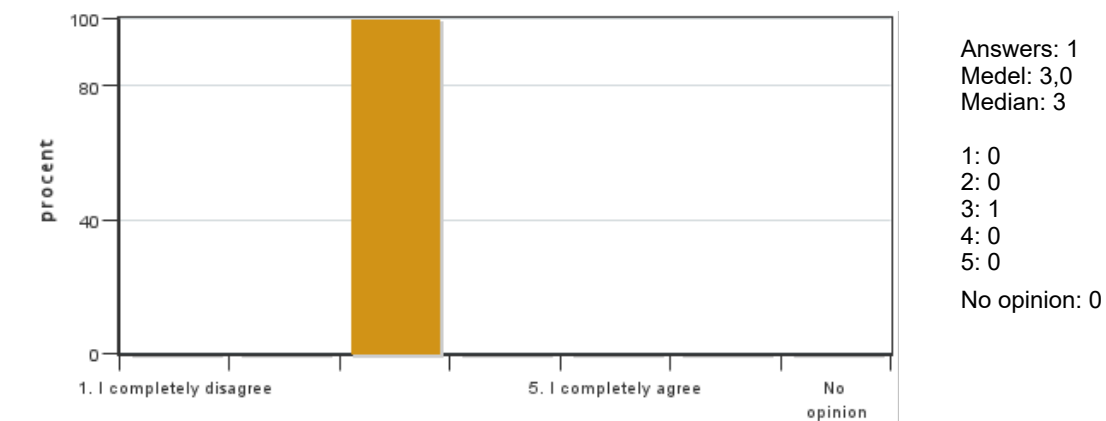

8. The examination(s) provided opportunity to demonstrate what I had learnt during the course (see the learning objectives).

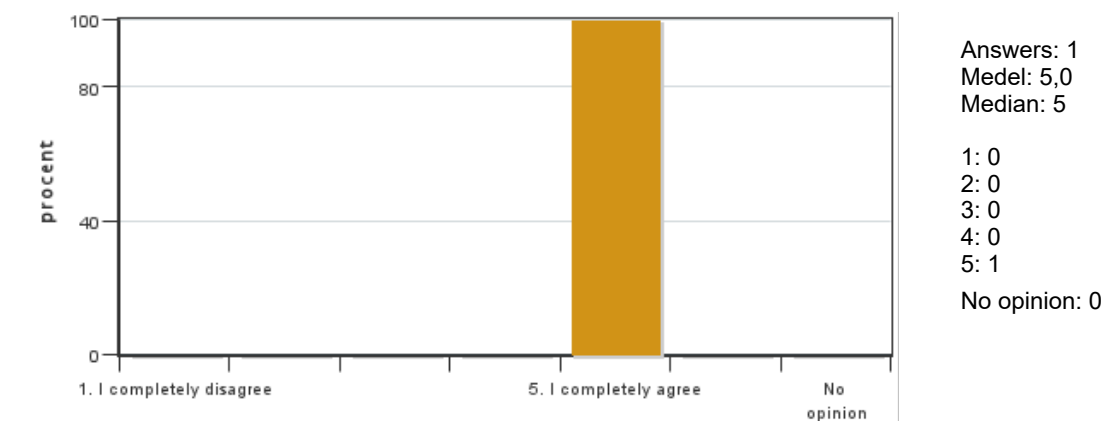

9. The course covered the sustainable development aspect (environmental, social and/or financial sustainability).

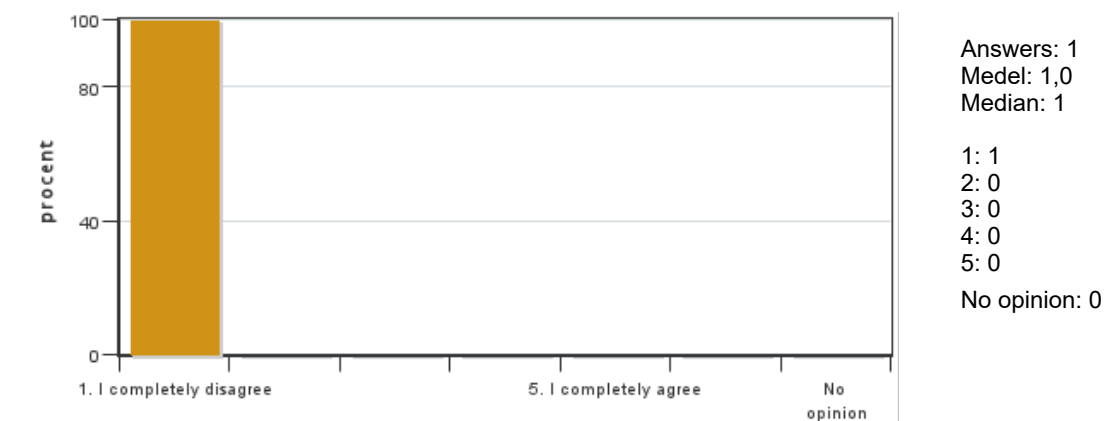

10. I believe the course has included a gender and equality aspect, regarding content as well as teaching practices (e.g. perspective on the subject, reading list, allocation of speaking time and the use of master suppression techniques).

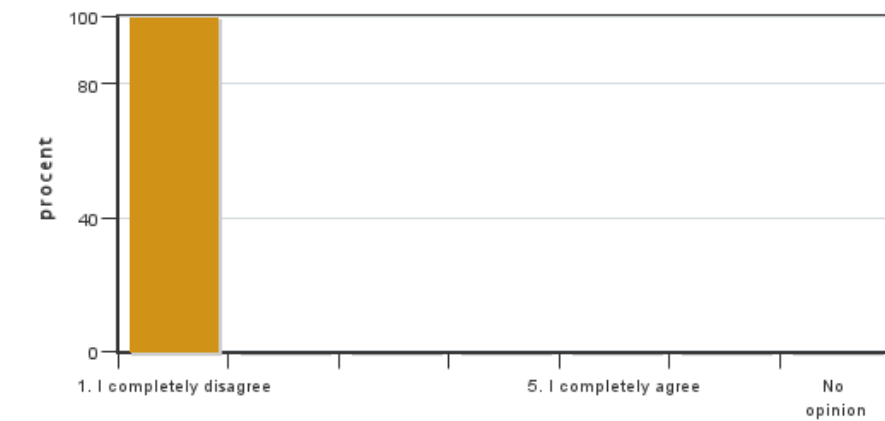

Answers: 1
 Medel: 1,0
 Median: 1

1: 1
 2: 0
 3: 0
 4: 0
 5: 0

No opinion: 0

11. The course covered international perspectives.

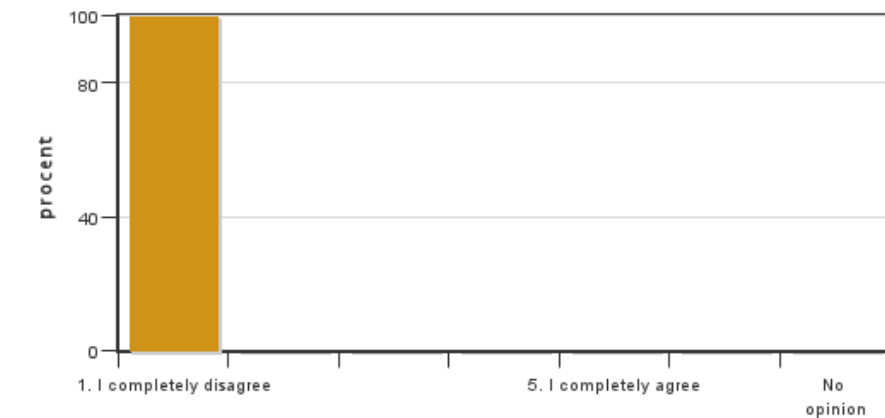

Answers: 1
 Medel: 1,0
 Median: 1

1: 1
 2: 0
 3: 0
 4: 0
 5: 0

No opinion: 0

12. On average, I have spent ... hours/week on the course (including timetabled hours).

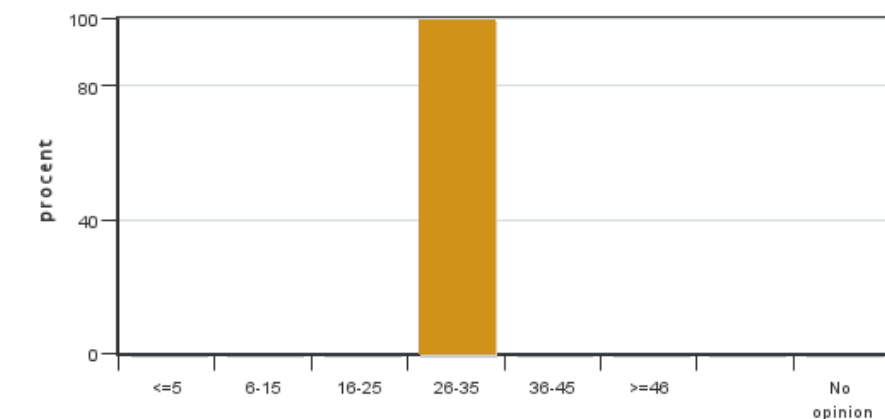

Answers: 1
 Medel: 30,0
 Median: 26-35

≤5: 0
 6-15: 0
 16-25: 0
 26-35: 1
 36-45: 0
 ≥46: 0

No opinion: 0

Course leaders comments

No comments from the teacher

Student representatives comments

No comments from the student representatives

Kontakta support: support@slu.se - 018-67 6600