



## Society and environment HU0002, 20207.2324

10 Hp

Pace of study = 80%

Education cycle = Advanced

Course leader = Michael Jones, René Van Der Wal

### Evaluation report

---

**Evaluation period: 2024-01-07 - 2024-01-28**

Answers 21

Number of students 42

Answer frequency 50 %

### Mandatory standard questions

---

#### 1. My overall impression of the course is:

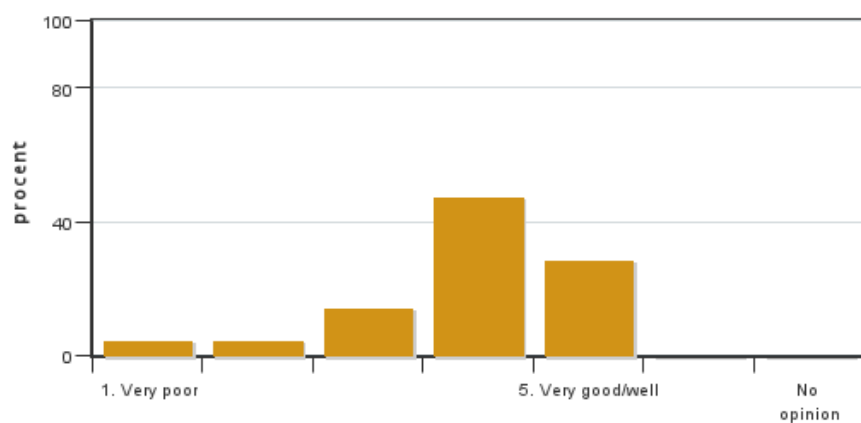

Answers: 21

Medel: 3,9

Median: 4

1: 1

2: 1

3: 3

4: 10

5: 6

No opinion: 0

#### 2. I found the course content to have clear links to the learning objectives of the course.

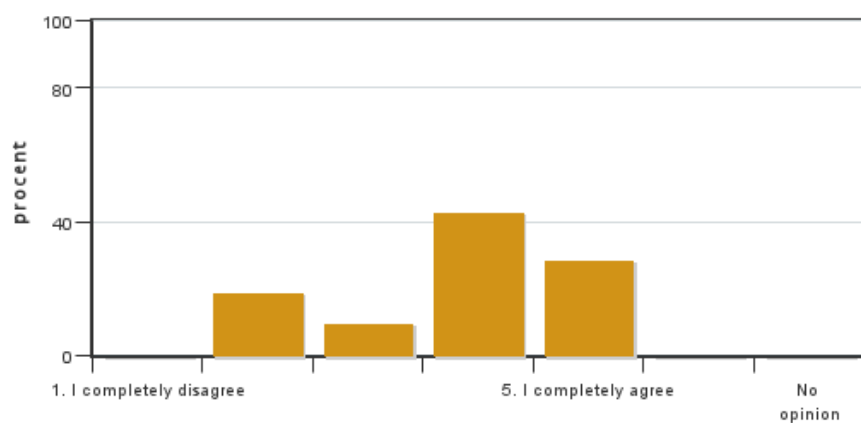

Answers: 21

Medel: 3,8

Median: 4

1: 0

2: 4

3: 2

4: 9

5: 6

No opinion: 0

**3. My prior knowledge was sufficient for me to benefit from the course.**

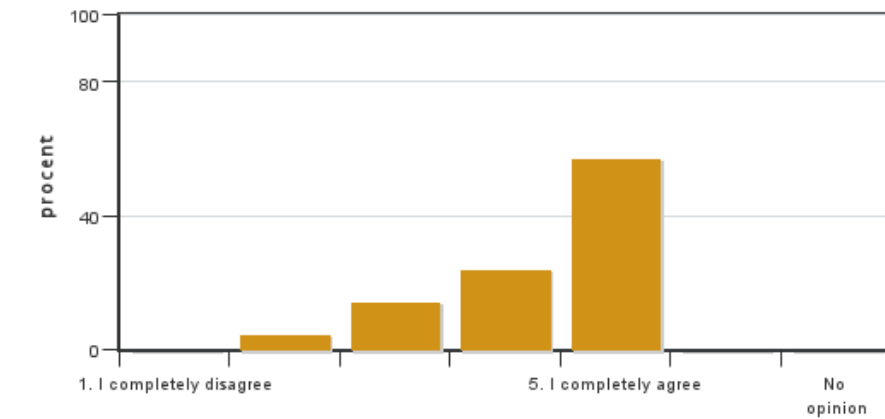

Answers: 21

Medel: 4,3

Median: 5

1: 0

2: 1

3: 3

4: 5

5: 12

No opinion: 0

**4. The information about the course was easily accessible.**

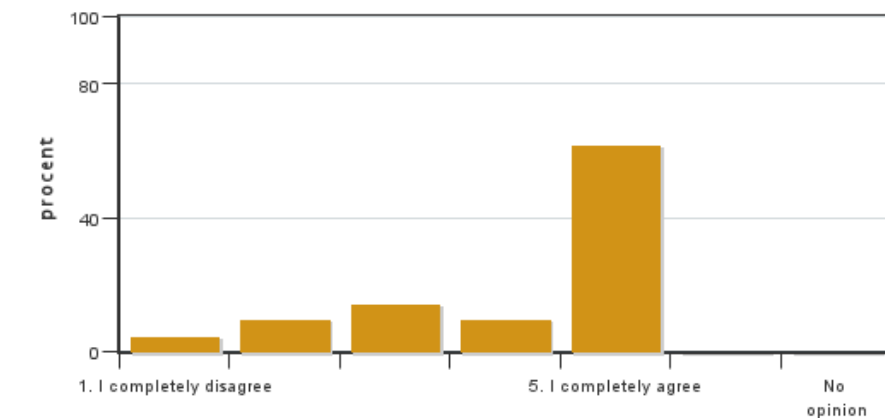

Answers: 21

Medel: 4,1

Median: 5

1: 1

2: 2

3: 3

4: 2

5: 13

No opinion: 0

**5. The various course components (lectures, course literature, exercises etc.) have supported my learning.**

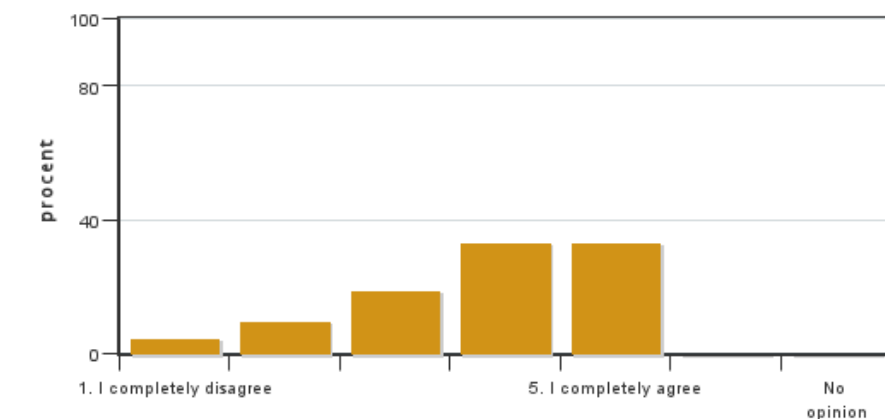

Answers: 21

Medel: 3,8

Median: 4

1: 1

2: 2

3: 4

4: 7

5: 7

No opinion: 0

**6. The social learning environment has been inclusive, respecting differences of opinion.**



Answers: 21

Medel: 4,8

Median: 5

1: 0

2: 0

3: 1

4: 2

5: 18

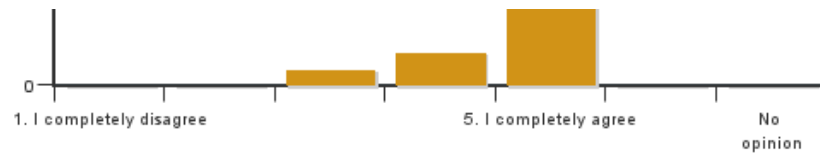

No opinion: 0

**7. The physical learning environment (facilities, equipment etc.) has been satisfactory.**

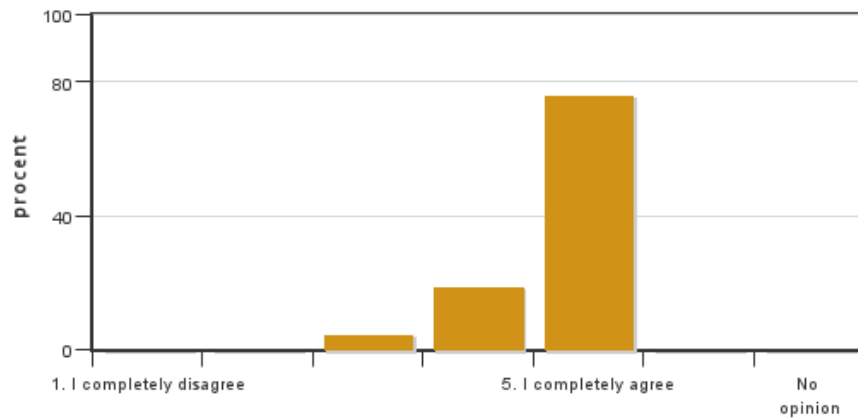

Answers: 21

Medel: 4,7

Median: 5

1: 0

2: 0

3: 1

4: 4

5: 16

No opinion: 0

**8. The examination(s) provided opportunity to demonstrate what I had learnt during the course (see the learning objectives).**

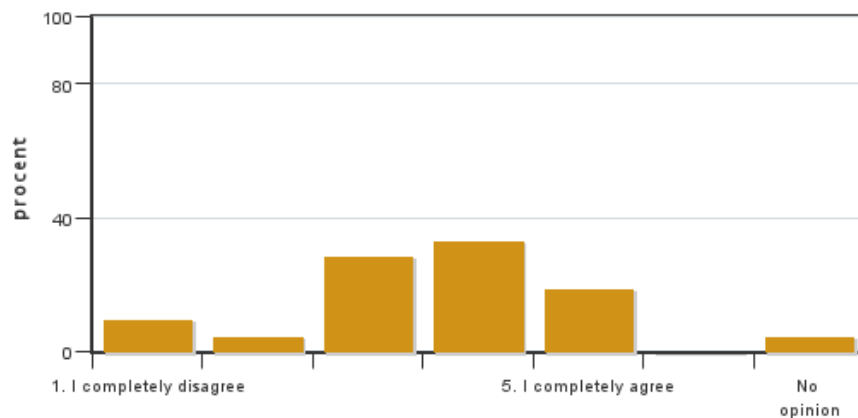

Answers: 21

Medel: 3,5

Median: 4

1: 2

2: 1

3: 6

4: 7

5: 4

No opinion: 1

**9. The course covered the sustainable development aspect (environmental, social and/or financial sustainability).**

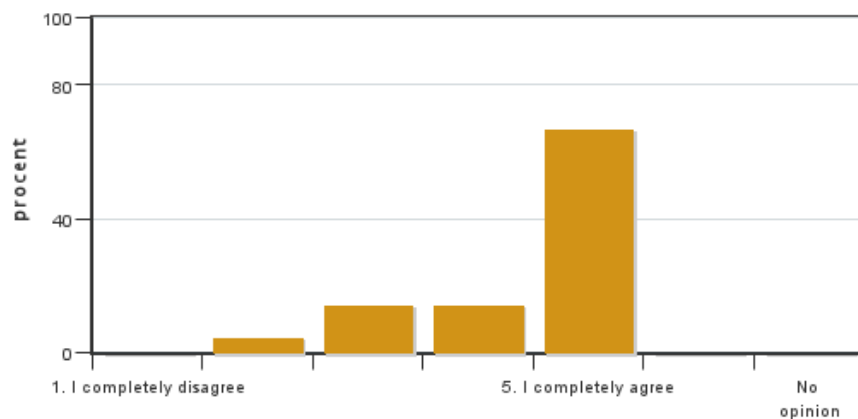

Answers: 21

Medel: 4,4

Median: 5

1: 0

2: 1

3: 3

4: 3

5: 14

No opinion: 0

**10. I believe the course has included a gender and equality aspect, regarding content as well as teaching practices (e.g. perspective on the subject, reading list, allocation of speaking time and the use of master suppression techniques).**

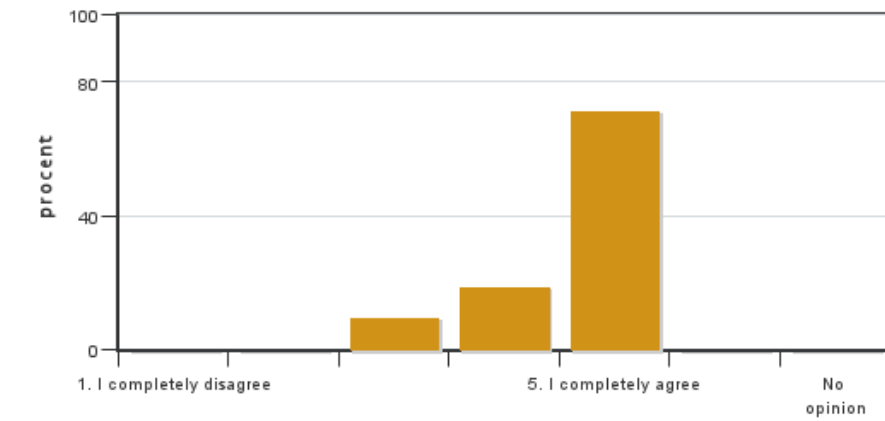

Answers: 21  
Medel: 4,6  
Median: 5

1: 0  
2: 0  
3: 2  
4: 4  
5: 15  
No opinion: 0

#### 11. The course covered international perspectives.

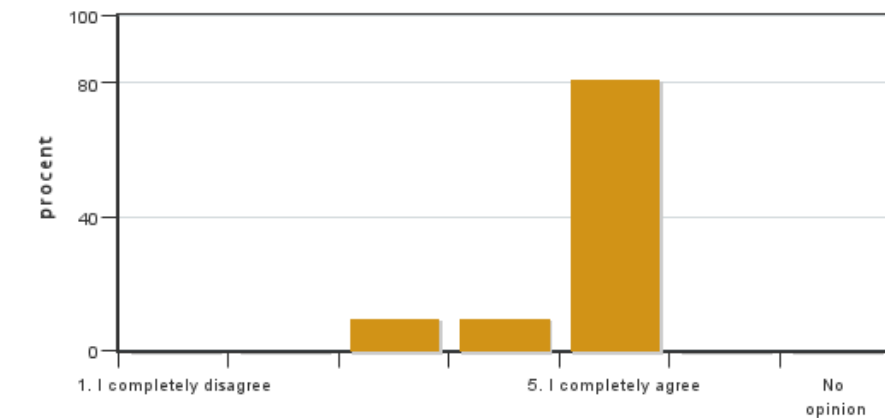

Answers: 21  
Medel: 4,7  
Median: 5

1: 0  
2: 0  
3: 2  
4: 2  
5: 17  
No opinion: 0

#### 12. On average, I have spent ... hours/week on the course (including timetabled hours).

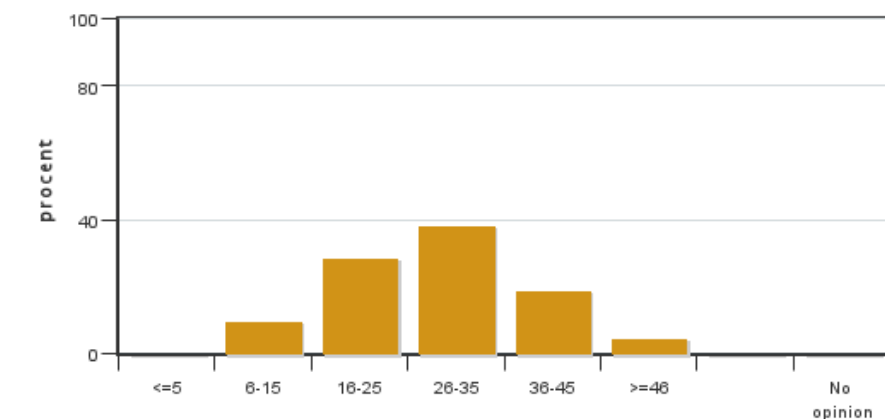

Answers: 21  
Medel: 27,9  
Median: 26-35

≤5: 0  
6-15: 2  
16-25: 6  
26-35: 8  
36-45: 4  
≥46: 1  
No opinion: 0

### Additional own questions

13. What do you think could be done to improve the Systems thinking component of the course (Theme 1) and why is this improvement important to you.

13. What do you think could be done to improve the Entanglements component of the course (Theme 2) and why is this improvement important to you.

13. What do you think could be done to improve the Economics component of the course (Theme 3) and why is this improvement important to you.

13. What do you think could be done to improve the book club (Theme 4) and why is this improvement important to you.

13. The assignments were a useful instrument to further thinking and understanding.

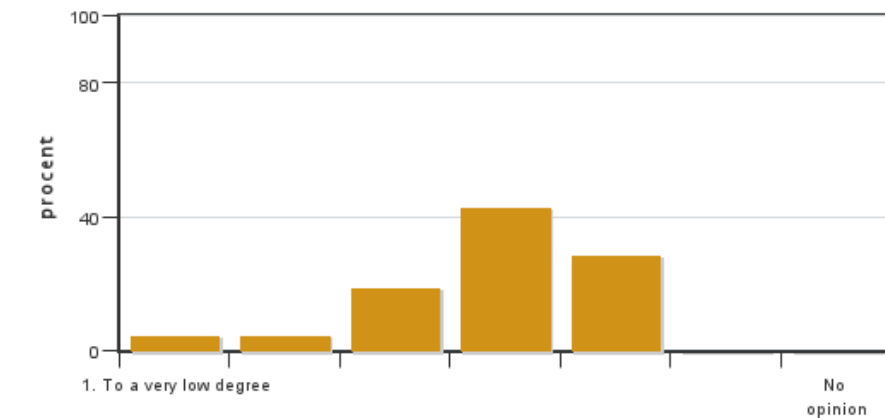

Answers: 21  
Medel: 3,9  
Median: 4

1: 1  
2: 1  
3: 4  
4: 9  
5: 6

No opinion: 0

14. Has your thinking about sustainability changed due to the course? It would be really valuable if you could expand on your answer.

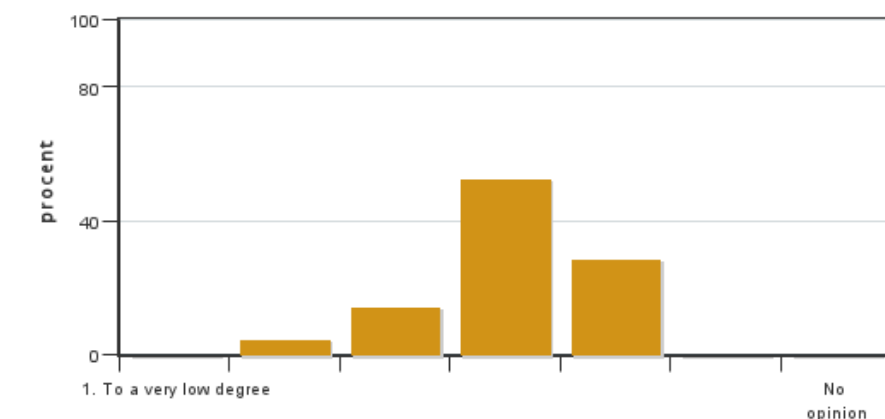

Answers: 21  
Medel: 4,0  
Median: 4

1: 0  
2: 1  
3: 3  
4: 11  
5: 6

No opinion: 0

15. Do you feel that - where possible - all sessions with interactivity should be attended by you and your peers? Please give reasons for your answer.

15. What is your best estimate of the total number of hours invested, by all teachers combined, in your (10 credit, i.e. 250-300 study hours) course in terms of direct preparation, contact and organisation time?

15. Is there anything you would want us to know about the course, so that we can further improve or do things differently?

## Course leaders comments

No comments from the teacher

## **Student representatives comments**

No comments from the student representatives

---

Kontakta support: [support@slu.se](mailto:support@slu.se) - 018-67 6600