



## Plant Growth and Development BI1293, 20159.2223

15 Hp  
Pace of study = 100%  
Education cycle = Advanced

### Evaluation report

---

Evaluation period: 2023-01-08 - 2023-01-29

Answers 6  
Number of students 17  
Answer frequency 35 %

### Mandatory standard questions

---

#### 1. My overall impression of the course is:

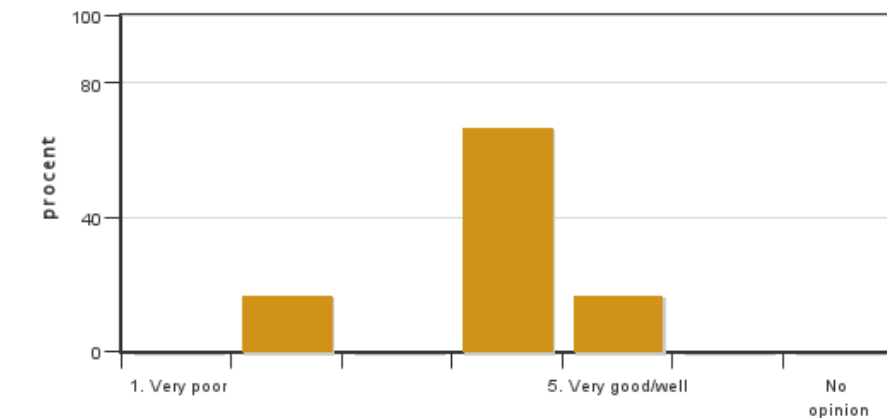

Answers: 6  
Medel: 3,8  
Median: 4

1: 0  
2: 1  
3: 0  
4: 4  
5: 1

No opinion: 0

#### 2. I found the course content to have clear links to the learning objectives of the course.

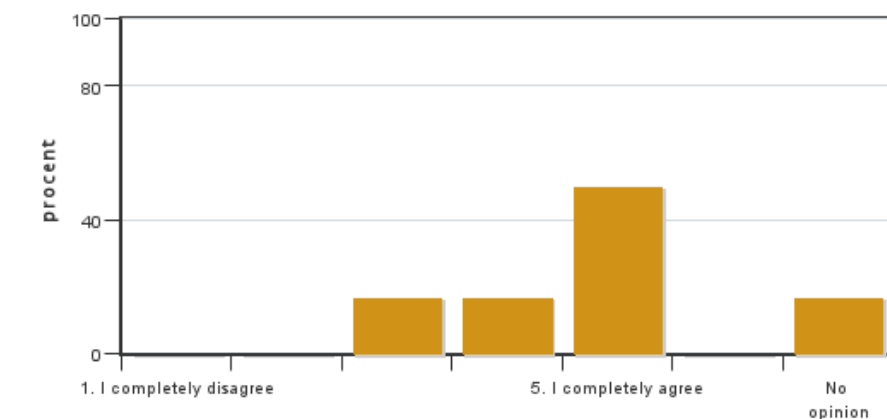

Answers: 6  
Medel: 4,4  
Median: 5

1: 0  
2: 0  
3: 1  
4: 1  
5: 3

No opinion: 1

#### 3. My prior knowledge was sufficient for me to benefit from the course.

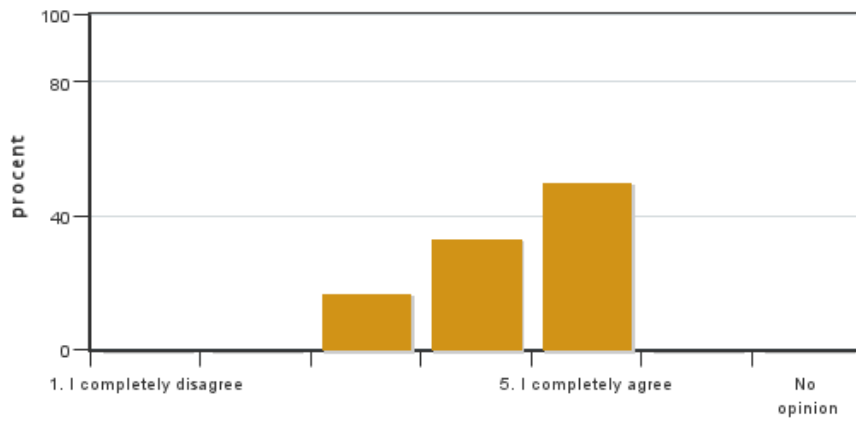

Answers: 6  
 Medel: 4,3  
 Median: 4

1: 0  
 2: 0  
 3: 1  
 4: 2  
 5: 3

No opinion: 0

**4. The information about the course was easily accessible.**

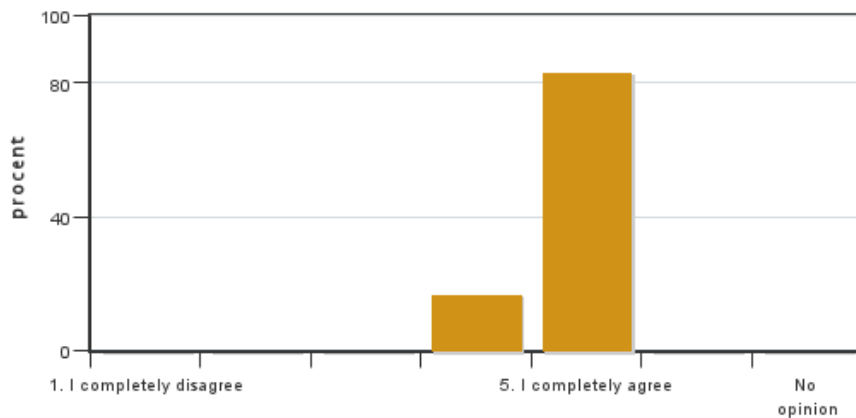

Answers: 6  
 Medel: 4,8  
 Median: 5

1: 0  
 2: 0  
 3: 0  
 4: 1  
 5: 5

No opinion: 0

**5. The various course components (lectures, course literature, exercises etc.) have supported my learning.**

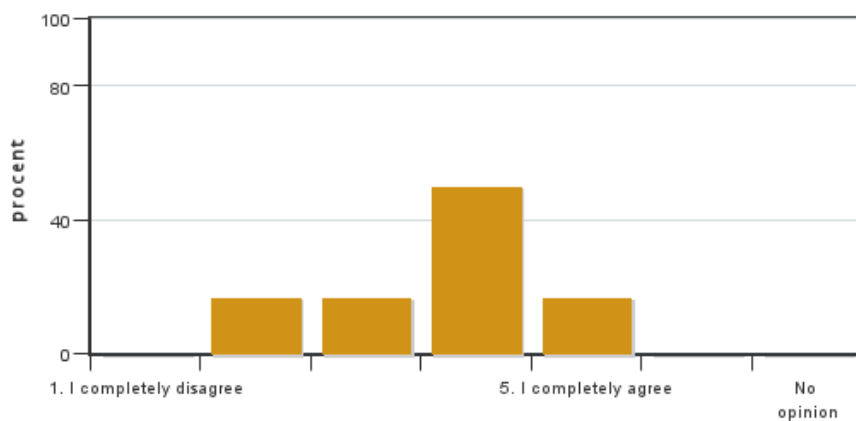

Answers: 6  
 Medel: 3,7  
 Median: 4

1: 0  
 2: 1  
 3: 1  
 4: 3  
 5: 1

No opinion: 0

**6. The social learning environment has been inclusive, respecting differences of opinion.**

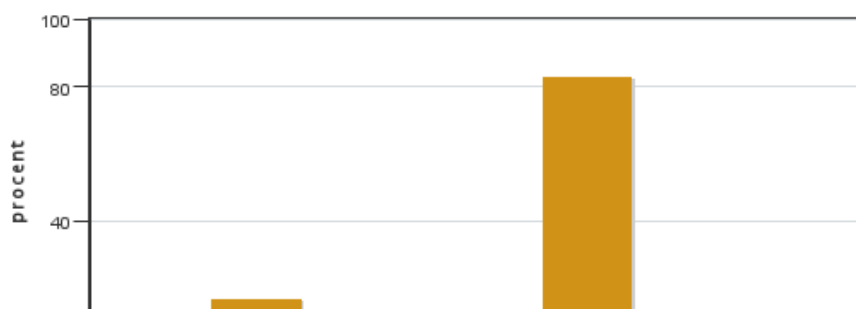

Answers: 6  
 Medel: 4,5  
 Median: 5

1: 0  
 2: 1  
 3: 0  
 4: 0  
 5: 5

No opinion: 0



**7. The physical learning environment (facilities, equipment etc.) has been satisfactory.**

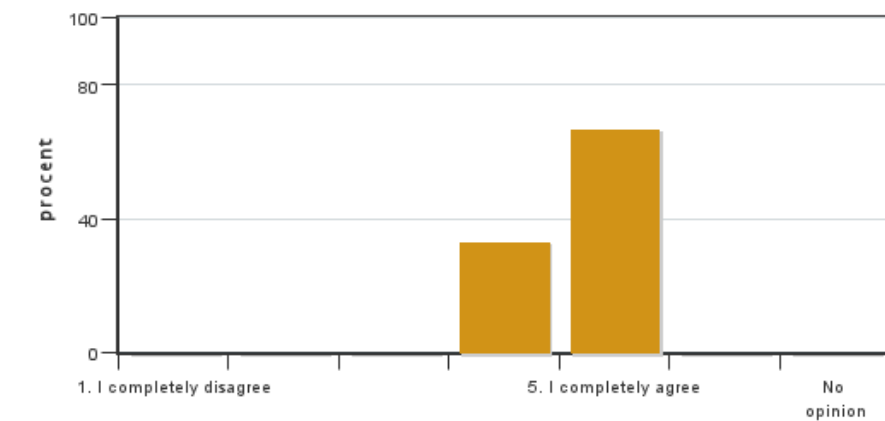

Answers: 6  
Medel: 4,7  
Median: 5

1: 0  
2: 0  
3: 0  
4: 2  
5: 4

No opinion: 0

**8. The examination(s) provided opportunity to demonstrate what I had learnt during the course (see the learning objectives).**

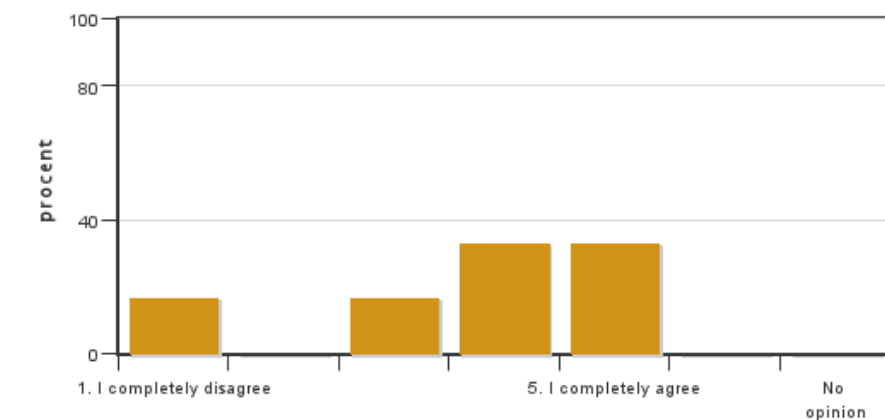

Answers: 6  
Medel: 3,7  
Median: 4

1: 1  
2: 0  
3: 1  
4: 2  
5: 2

No opinion: 0

**9. The course covered the sustainable development aspect (environmental, social and/or financial sustainability).**

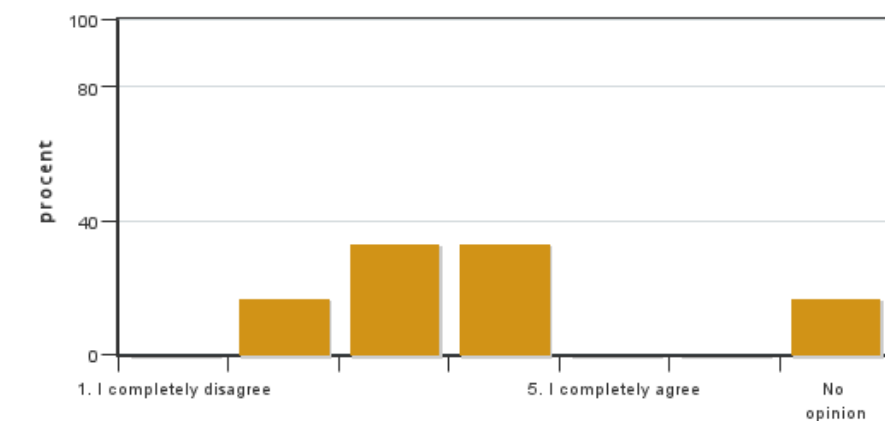

Answers: 6  
Medel: 3,2  
Median: 3

1: 0  
2: 1  
3: 2  
4: 2  
5: 0

No opinion: 1

**10. I believe the course has included a gender and equality aspect, regarding content as well as teaching practices (e.g. perspective on the subject, reading list, allocation of speaking time and the use of master suppression techniques).**

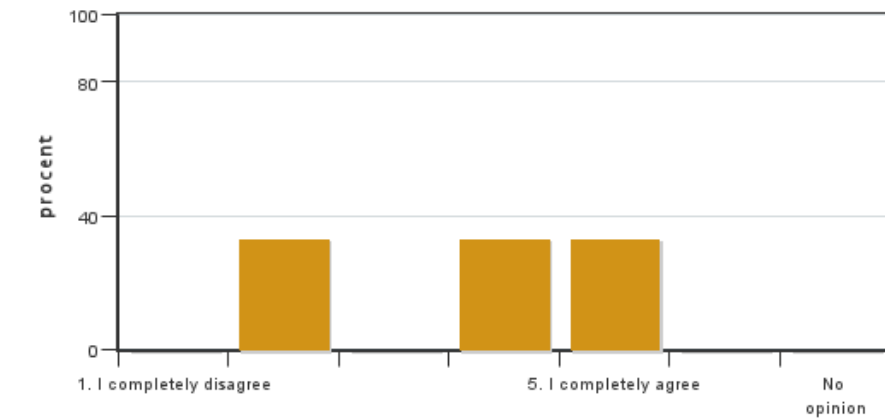

Answers: 6  
 Medel: 3,7  
 Median: 4

1: 0  
 2: 2  
 3: 0  
 4: 2  
 5: 2

No opinion: 0

**11. The course covered international perspectives.**

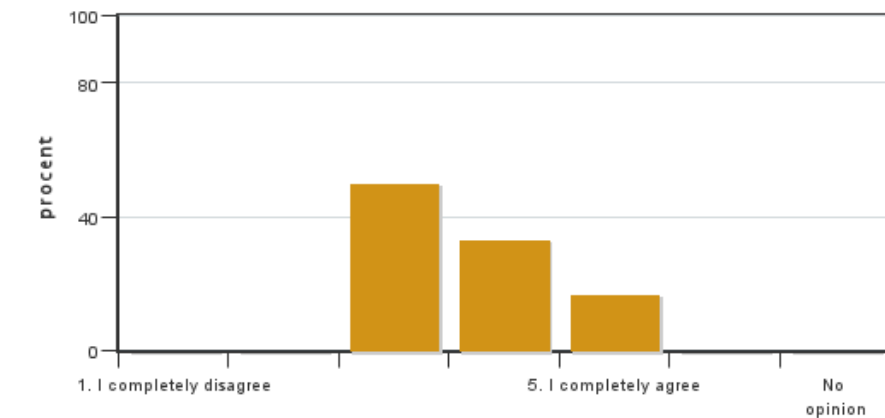

Answers: 6  
 Medel: 3,7  
 Median: 3

1: 0  
 2: 0  
 3: 3  
 4: 2  
 5: 1

No opinion: 0

**12. On average, I have spent ... hours/week on the course (including timetabled hours).**

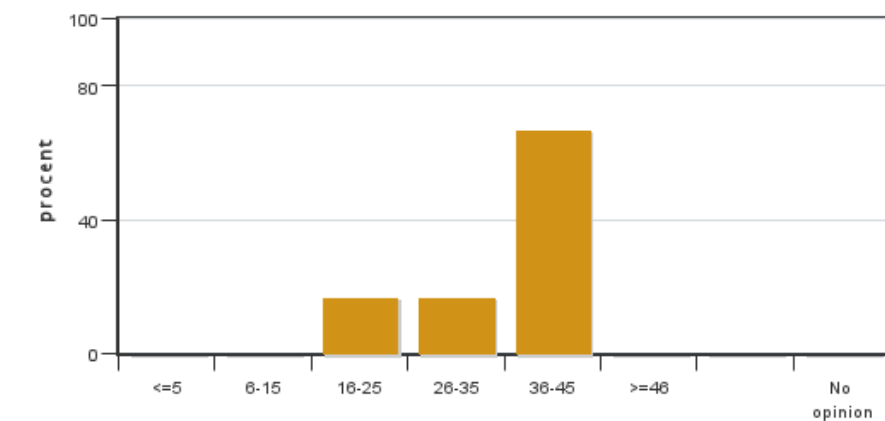

Answers: 6  
 Medel: 35,0  
 Median: 36-45

≤5: 0  
 6-15: 0  
 16-25: 1  
 26-35: 1  
 36-45: 4  
 ≥46: 0

No opinion: 0

**13. If relevant, what is your overall experience of participating in all or part of your course online?**

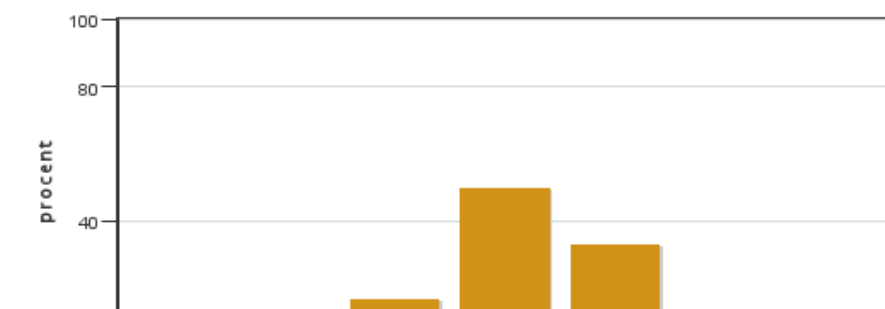

Answers: 6  
 Medel: 4,2  
 Median: 4

1: 0  
 2: 0  
 3: 1  
 4: 3  
 5: 2

No opinion: 0



**14. If relevant, please share what worked well when participating in teaching on distance**

**15. If relevant, please share what worked less well when participating in teaching on distance**

### **Course leaders comments**

No comments from the teacher

### **Student representatives comments**

No comments from the student representatives

---

Kontakta support: [support@slu.se](mailto:support@slu.se) - 018-67 6600