



## Applied Plant Biotechnology BI1344, 10129.2122

15 Hp

Pace of study = 100%

Education cycle = Advanced

Course leader = Li-Hua Zhu

### Evaluation report

---

**Evaluation period: 2021-10-25 - 2021-11-15**

Answers 2

Number of students 8

Answer frequency 25 %

### Mandatory standard questions

---

#### 1. My overall impression of the course is:

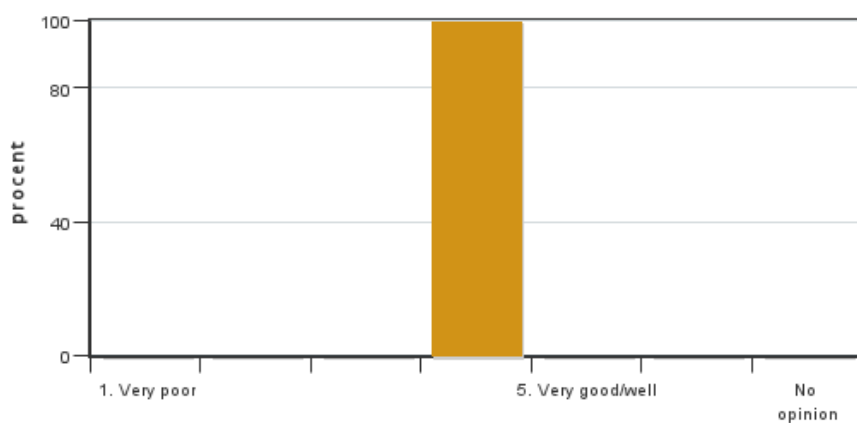

Answers: 2  
Medel: 4,0  
Median: 4

1: 0  
2: 0  
3: 0  
4: 2  
5: 0

No opinion: 0

#### 2. I found the course content to have clear links to the learning objectives of the course.

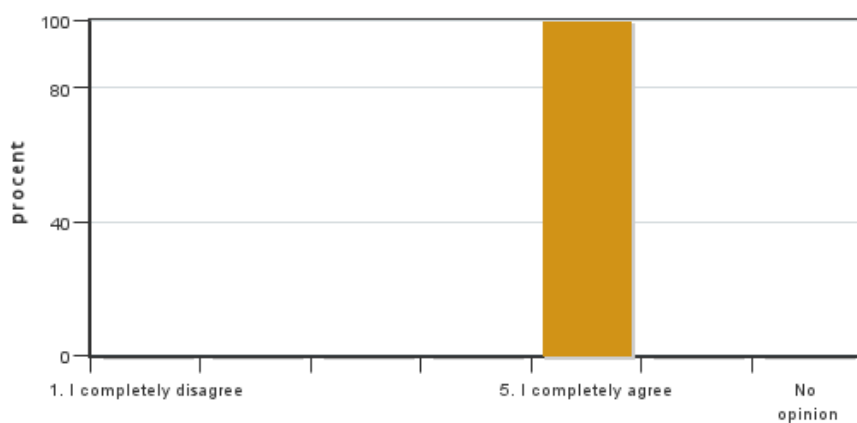

Answers: 2  
Medel: 5,0  
Median: 5

1: 0  
2: 0  
3: 0  
4: 0  
5: 2

No opinion: 0

**3. My prior knowledge was sufficient for me to benefit from the course.**



Answers: 2  
Medel: 5,0  
Median: 5

1: 0  
2: 0  
3: 0  
4: 0  
5: 2

No opinion: 0

**4. The information about the course was easily accessible.**



Answers: 2  
Medel: 5,0  
Median: 5

1: 0  
2: 0  
3: 0  
4: 0  
5: 2

No opinion: 0

**5. The various course components (lectures, course literature, exercises etc.) have supported my learning.**

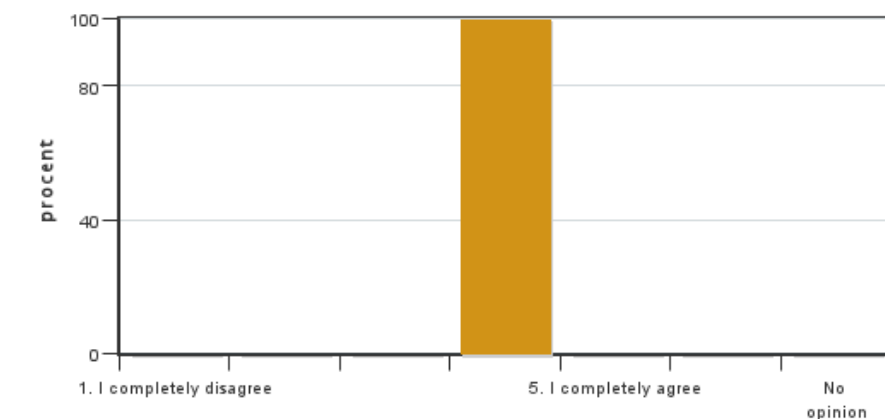

Answers: 2  
Medel: 4,0  
Median: 4

1: 0  
2: 0  
3: 0  
4: 2  
5: 0

No opinion: 0

**6. The social learning environment has been inclusive, respecting differences of opinion.**



Answers: 2  
Medel: 5,0  
Median: 5

1: 0  
2: 0  
3: 0  
4: 0  
5: 2



No opinion: 0

**7. The physical learning environment (facilities, equipment etc.) has been satisfactory.**

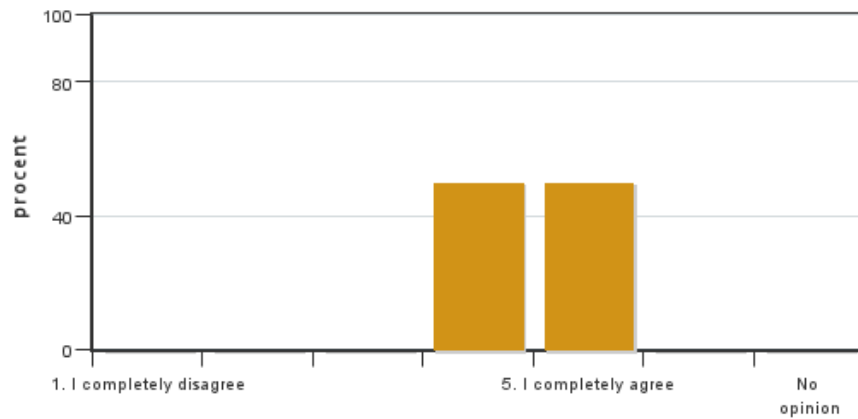

Answers: 2

Medel: 4,5

Median: 4

1: 0

2: 0

3: 0

4: 1

5: 1

No opinion: 0

**8. The examination(s) provided opportunity to demonstrate what I had learnt during the course (see the learning objectives).**

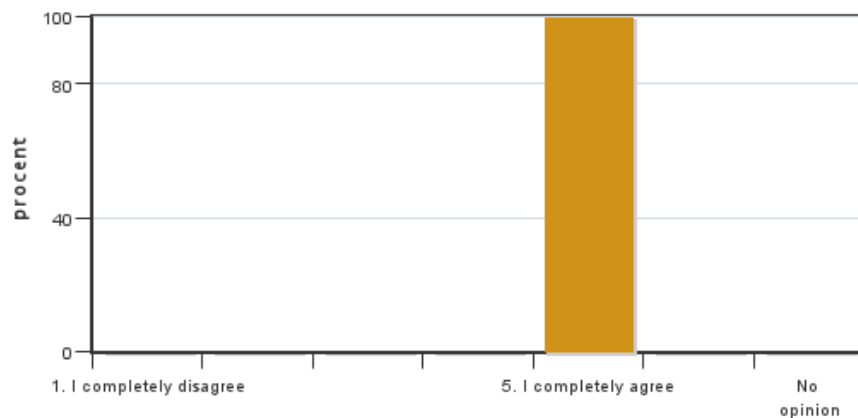

Answers: 2

Medel: 5,0

Median: 5

1: 0

2: 0

3: 0

4: 0

5: 2

No opinion: 0

**9. The course covered the sustainable development aspect (environmental, social and/or financial sustainability).**

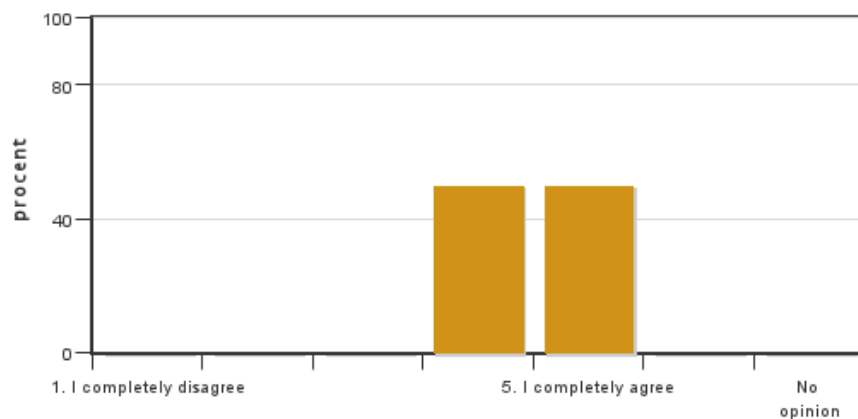

Answers: 2

Medel: 4,5

Median: 4

1: 0

2: 0

3: 0

4: 1

5: 1

No opinion: 0

**10. I believe the course has included a gender and equality aspect, regarding content as well as teaching practices (e.g. perspective on the subject, reading list, allocation of speaking time and the use of master suppression techniques).**

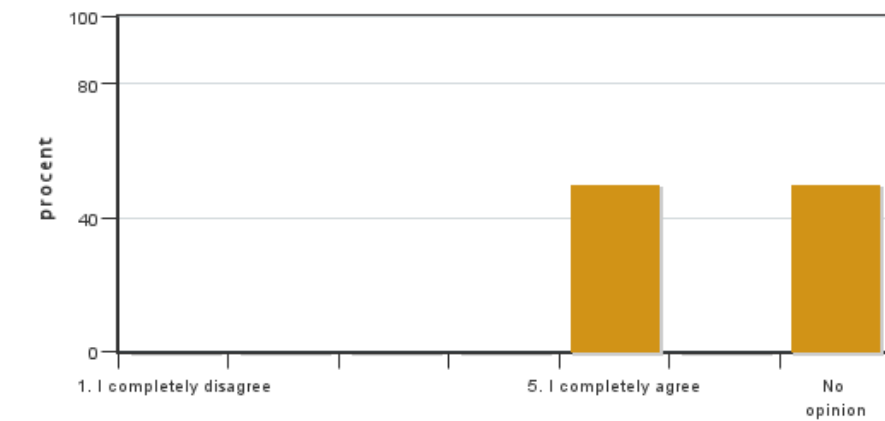

Answers: 2  
Medel: 5,0  
Median: 5

1: 0  
2: 0  
3: 0  
4: 0  
5: 1

No opinion: 1

**11. The course covered international perspectives.**

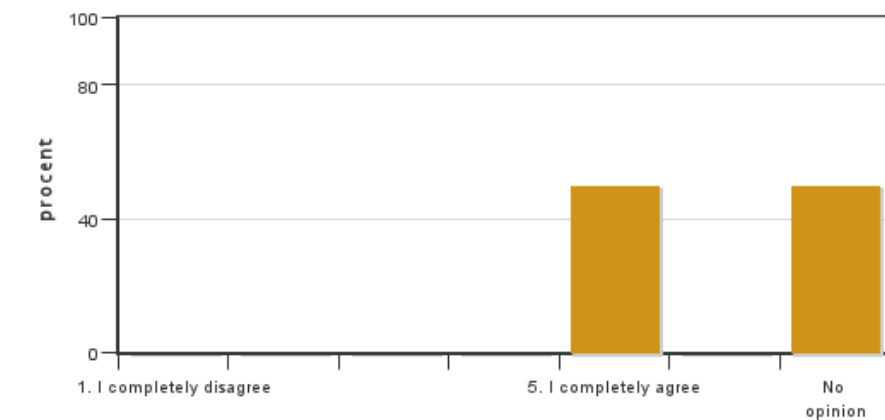

Answers: 2  
Medel: 5,0  
Median: 5

1: 0  
2: 0  
3: 0  
4: 0  
5: 1

No opinion: 1

**12. On average, I have spent ... hours/week on the course (including timetabled hours).**

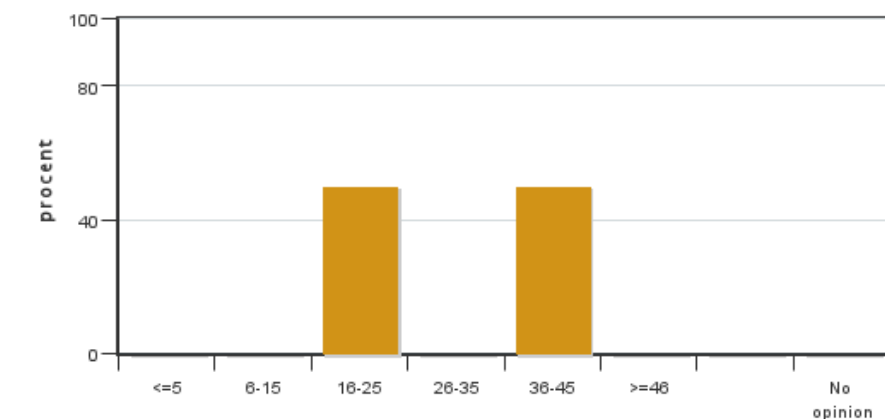

Answers: 2  
Medel: 30,0  
Median: 16-25

≤5: 0  
6-15: 0  
16-25: 1  
26-35: 0  
36-45: 1  
≥46: 0

No opinion: 0

**13. If relevant, what is your overall experience of participating in all or part of your course online?**

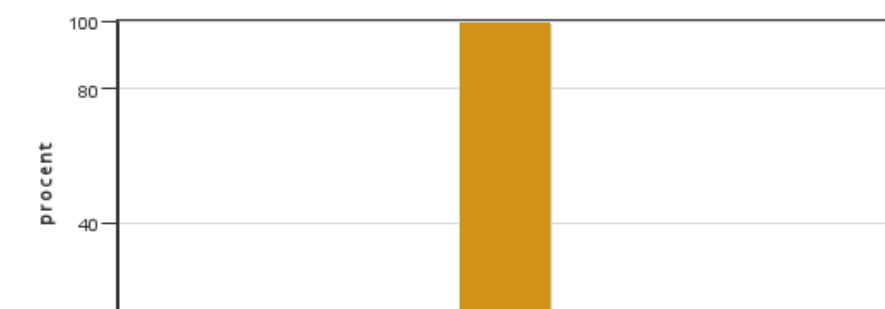

Answers: 2  
Medel: 4,0  
Median: 4

1: 0  
2: 0  
3: 0  
4: 2  
5: 0

No opinion: 0



**14. If relevant, please share what worked well when participating in teaching on distance**

**15. If relevant, please share what worked less well when participating in teaching on distance**

### **Course leaders comments**

No comments from the teacher

### **Student representatives comments**

No comments from the student representatives

---

Kontakta support: [support@slu.se](mailto:support@slu.se) - 018-67 6600