



## Project based advanced course at Dept. of Wildlife, Fish, and Environmental Studies

BI1076, 10049.1920

15 Hp  
Pace of study = 100%  
Education cycle = Advanced

### Evaluation report

---

**Evaluation period: 2019-10-24 - 2019-11-14**

Answers 0  
Number of students 0  
Answer frequency

### Mandatory standard questions

---

**1. My overall impression of the course is:**

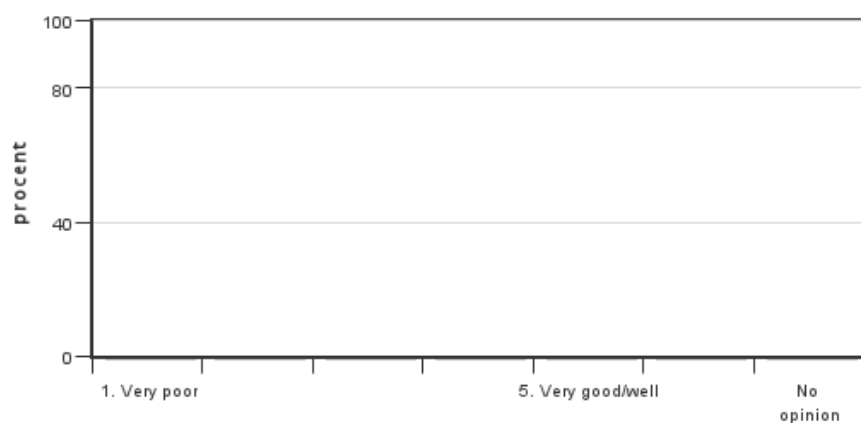

Answers:

1: 0  
2: 0  
3: 0  
4: 0  
5: 0

No opinion: 0

**2. I found the course content to have clear links to the learning objectives of the course.**

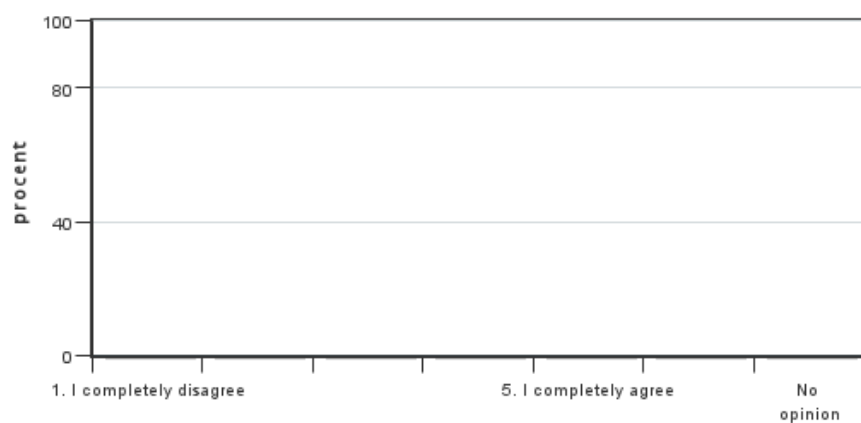

Answers:

1: 0  
2: 0  
3: 0  
4: 0  
5: 0

No opinion: 0

**3. My prior knowledge was sufficient for me to benefit from the course.**

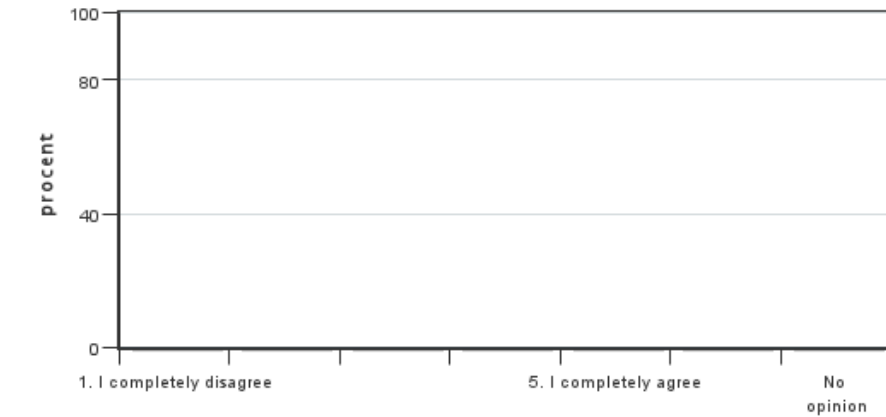

Answers:

1: 0  
2: 0  
3: 0  
4: 0  
5: 0

No opinion: 0

**4. The information about the course was easily accessible.**

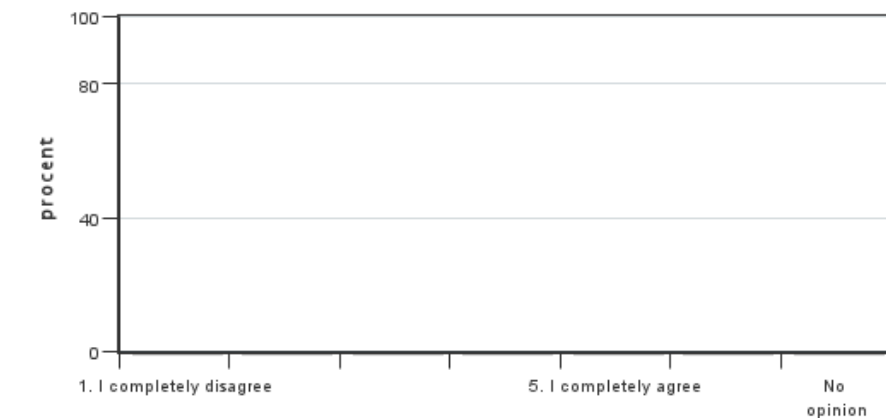

Answers:

1: 0  
2: 0  
3: 0  
4: 0  
5: 0

No opinion: 0

**5. The various course components (lectures, course literature, exercises etc.) have supported my learning.**

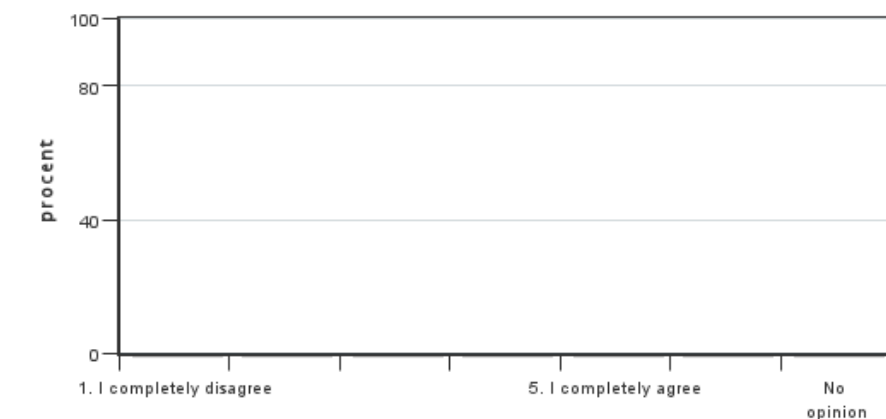

Answers:

1: 0  
2: 0  
3: 0  
4: 0  
5: 0

No opinion: 0

**6. The social learning environment has been inclusive, respecting differences of opinion.**



Answers:

1: 0  
2: 0  
3: 0  
4: 0  
5: 0

No opinion: 0



**7. The physical learning environment (facilities, equipment etc.) has been satisfactory.**



Answers:

1: 0

2: 0

3: 0

4: 0

5: 0

No opinion: 0

**8. The examination(s) provided opportunity to demonstrate what I had learnt during the course (see the learning objectives).**

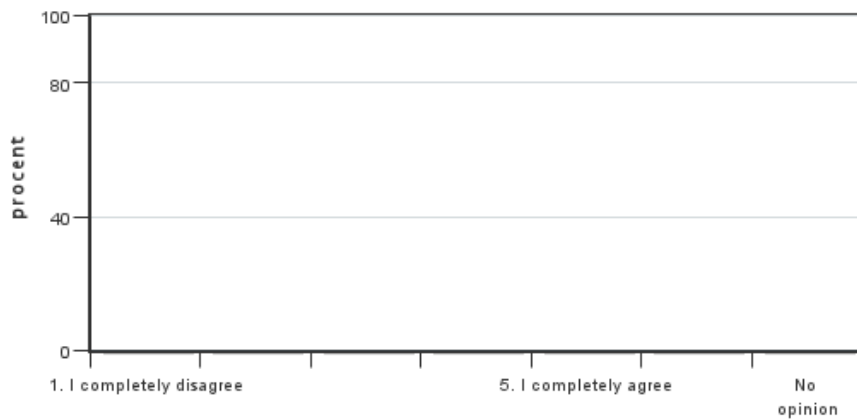

Answers:

1: 0

2: 0

3: 0

4: 0

5: 0

No opinion: 0

**9. The course covered the sustainable development aspect (environmental, social and/or financial sustainability).**

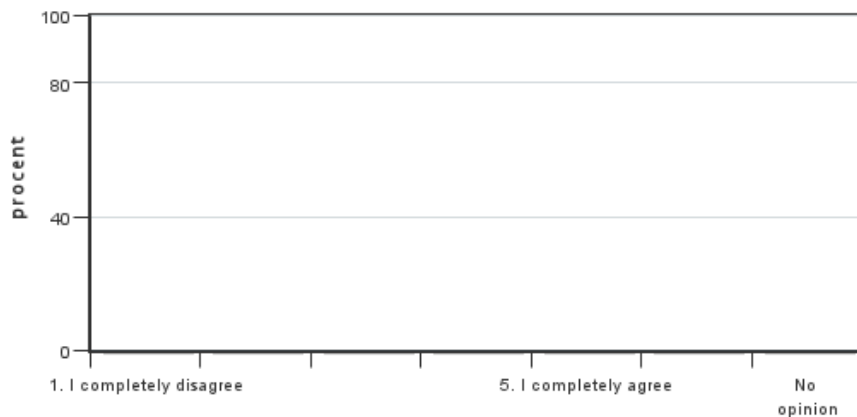

Answers:

1: 0

2: 0

3: 0

4: 0

5: 0

No opinion: 0

**10. I believe the course has included a gender and equality aspect, regarding content as well as teaching practices (e.g. perspective on the subject, reading list, allocation of speaking time and the use of master suppression techniques).**

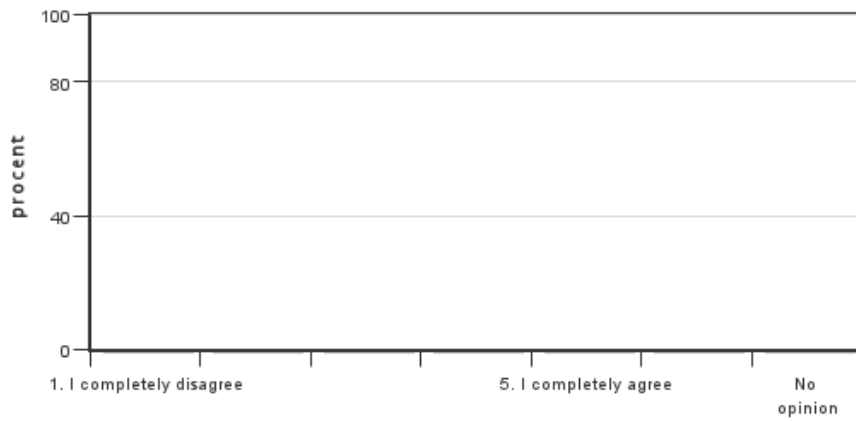

Answers:

1: 0  
2: 0  
3: 0  
4: 0  
5: 0

No opinion: 0

**11. The course covered international perspectives.**

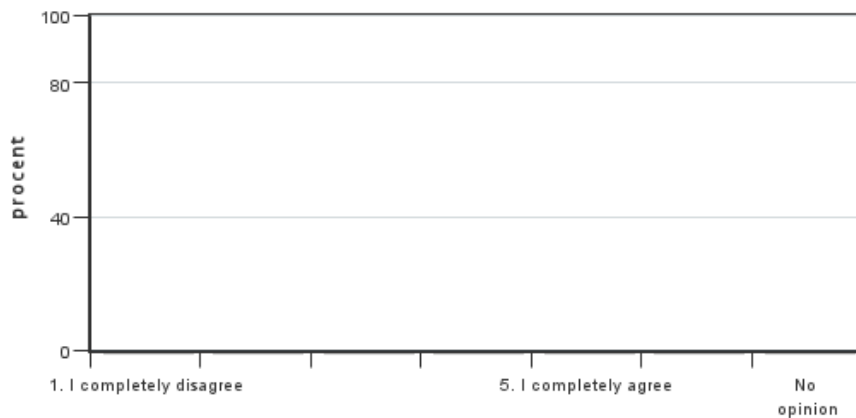

Answers:

1: 0  
2: 0  
3: 0  
4: 0  
5: 0

No opinion: 0

**12. On average, I have spent ... hours/week on the course (including timetabled hours).**

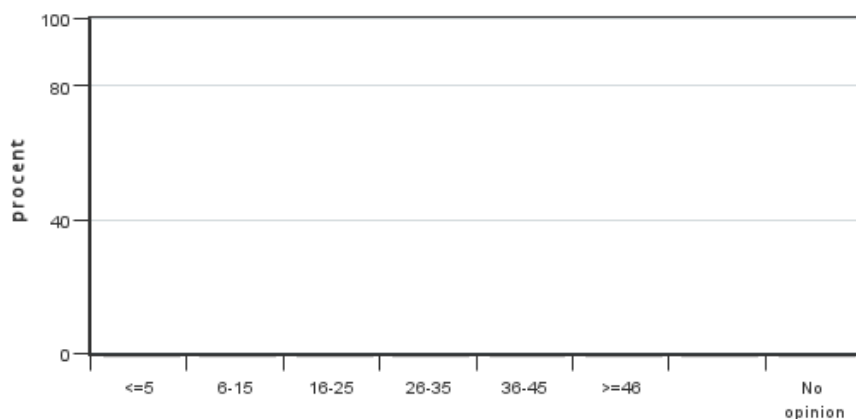

Answers:

≤5: 0  
6-15: 0  
16-25: 0  
26-35: 0  
36-45: 0  
≥46: 0

No opinion: 0

**Course leaders comments**

No comments from the teacher

**Student representatives comments**

No comments from the student representatives

---

Kontakta support: [support@slu.se](mailto:support@slu.se) - 018-67 6600