



Agricultural Policy and International Trade NA0160, 2023.1516

7.5 Hp

Pace of study = 50%

Education cycle = Basic

Course leader = Yves Surry

Evaluation report

Evaluation period: 2016-01-20 - 2016-02-29

Answers 6

Number of students 13

Answer frequency 46 %

Mandatory standard questions

1. How many hours per week have you on average spent on the course, including scheduled time?

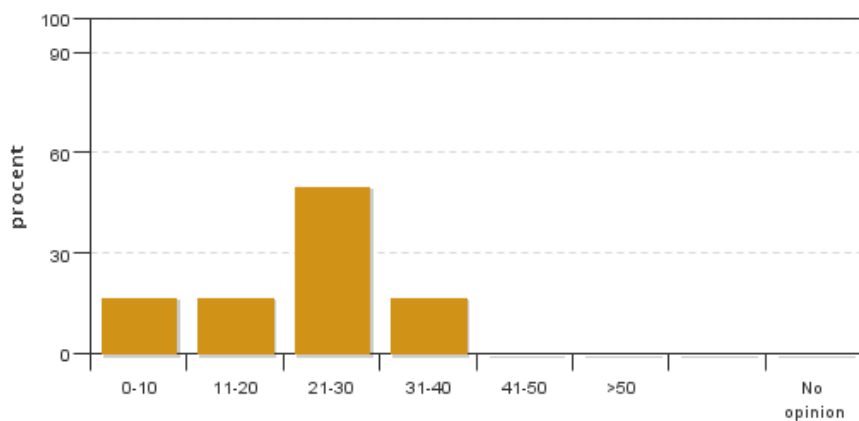

Answers: 6
Medel: 21,7
Median: 21-30

0-10: 1
11-20: 1
21-30: 3
31-40: 1
41-50: 0
>50: 0

No opinion: 0

2. How do you estimate your background knowledge before the course?

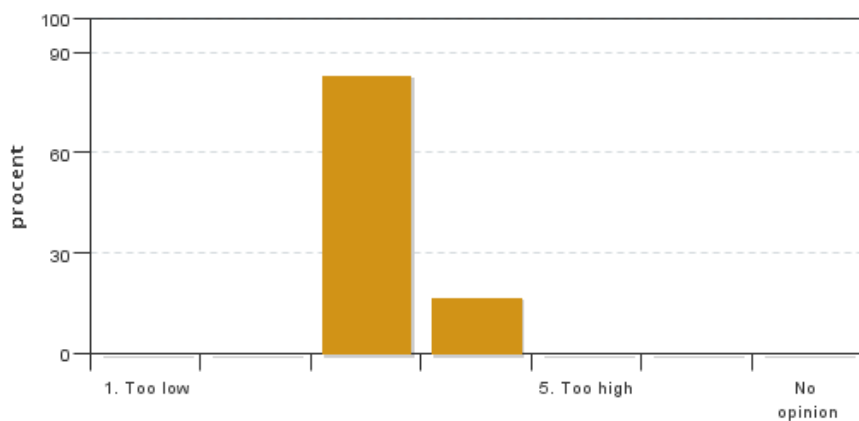

Answers: 6
Medel: 3,2
Median: 3

1: 0
2: 0
3: 5
4: 1
5: 0

No opinion: 0

3. How has the administration of the course worked?

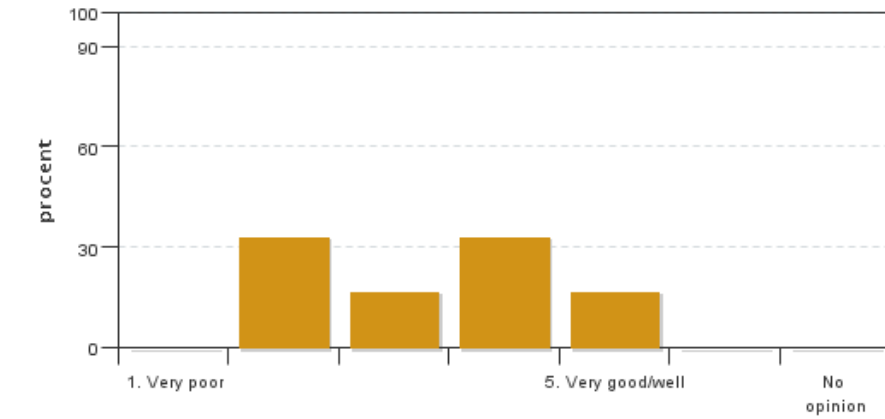

Answers: 6
 Medel: 3,3
 Median: 3

1: 0
 2: 2
 3: 1
 4: 2
 5: 1

No opinion: 0

4. The overall impression of the course is very good.

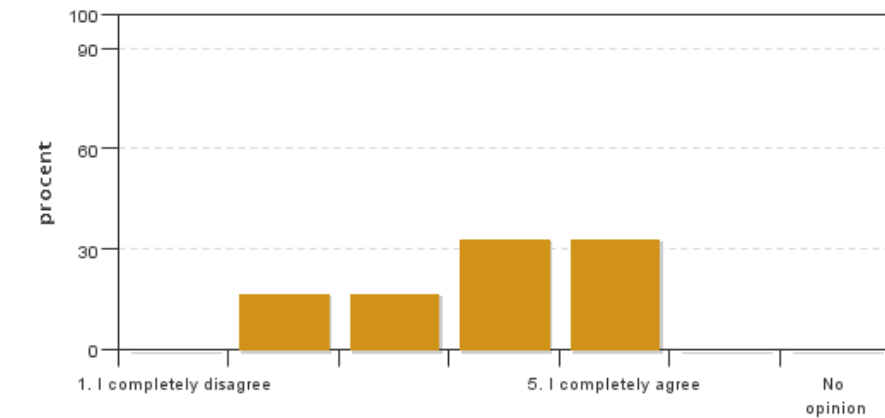

Answers: 6
 Medel: 3,8
 Median: 4

1: 0
 2: 1
 3: 1
 4: 2
 5: 2

No opinion: 0

5. The level of difficulty for this course has been

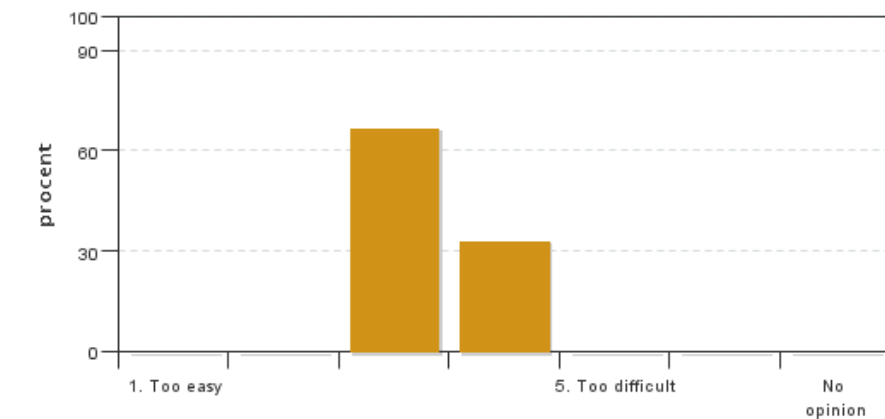

Answers: 6
 Medel: 3,3
 Median: 3

1: 0
 2: 0
 3: 4
 4: 2
 5: 0

No opinion: 0

6. I consider that this course has taken up all of the learning outcomes described in the course syllabus. If you select (1), (2), (3), or (4) please describe which learning outcome(s) has/have not been sufficiently covered.

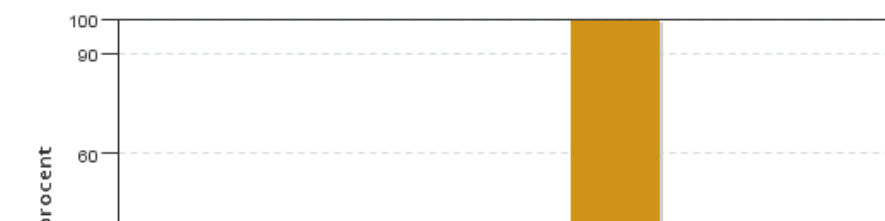

Answers: 6
 Medel: 5,0
 Median: 5

1: 0
 2: 0
 3: 0

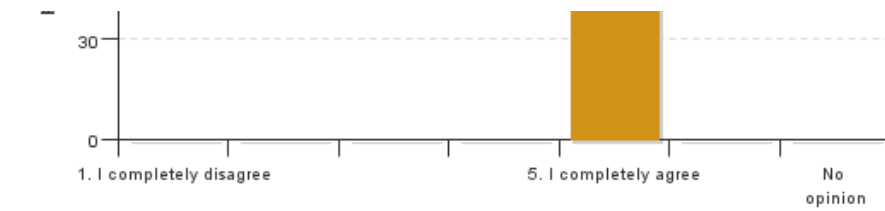

4: 0
5: 6
No opinion: 0

7. The grading criteria were clear and easy to understand

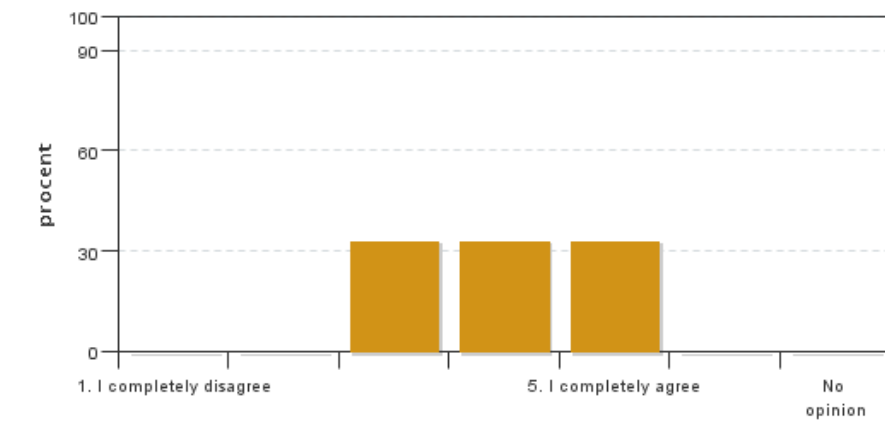

Answers: 6
Medel: 4,0
Median: 4

1: 0
2: 0
3: 2
4: 2
5: 2
No opinion: 0

8. I believe that the discussion climate during the course has been good

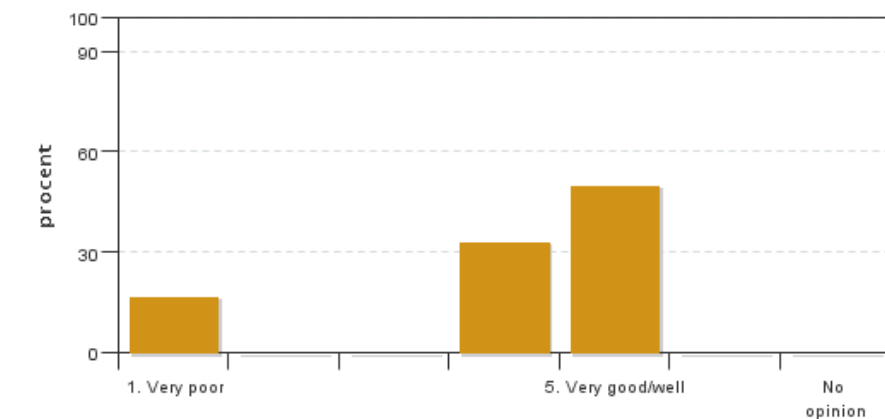

Answers: 6
Medel: 4,0
Median: 4

1: 1
2: 0
3: 0
4: 2
5: 3
No opinion: 0

9. I believe that the necessary infrastructure, such as teaching facilities and equipment, has functioned effectively.

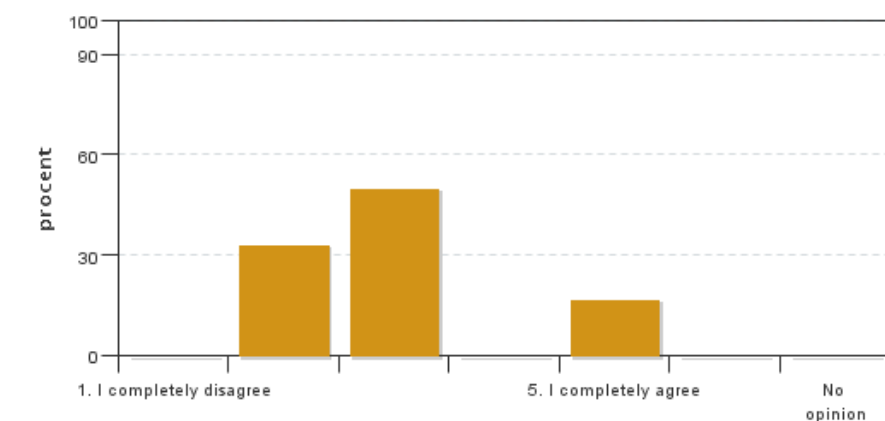

Answers: 6
Medel: 3,0
Median: 3

1: 0
2: 2
3: 3
4: 0
5: 1
No opinion: 0

Course leaders comments

No comments from the teacher

Student representatives comments

No comments from the student representatives

Kontakta support: it-stod@slu.se - 018-67 6600