



Förvaltning av Biologiska Resurser NA0168, 20038.1415

7.5 Hp

Studietakt = 50%

Nivå och djup = Avancerad

Kursledare = Franklin Amuakwa Mensah, George Marbuah, Ing-Marie Gren, Justice Tei Mensah

Värderingsresultat

Värderingsperiod: 2015-01-15 - 2015-01-30

Antal svar 2
Studentantal 8
Svarsfrekvens 25 %

Obligatoriska standardfrågor

1. Hur många timmar per vecka har du i genomsnitt lagt ner på kursen (inklusive schemalagd tid)?

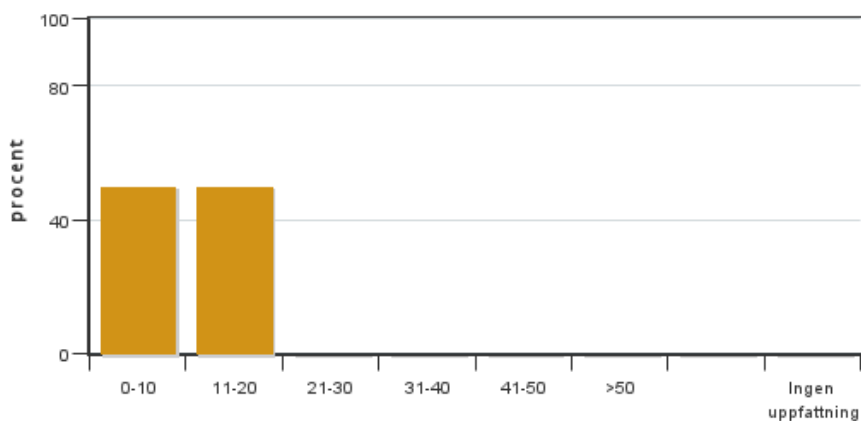

Antal svar: 2
Medel: 10,0
Median: 0-10

0-10: 1
11-20: 1
21-30: 0
31-40: 0
41-50: 0
>50: 0

Har ingen uppfattning: 0

2. Vad anser du om dina förkunskaper inför kursen?

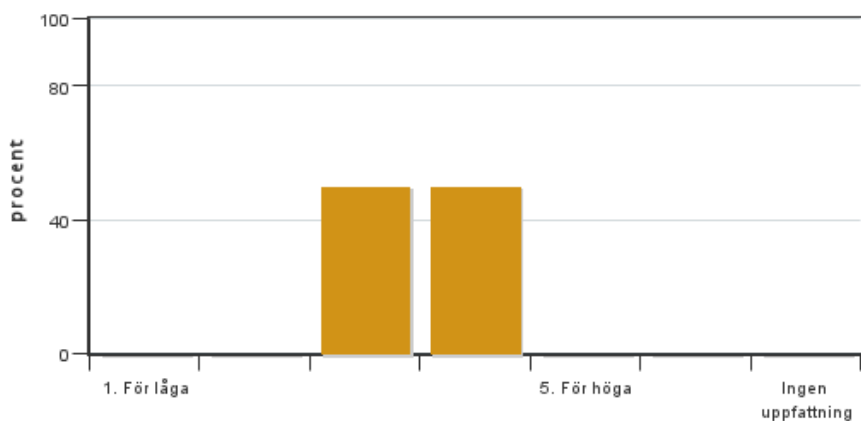

Antal svar: 2
Medel: 3,5
Median: 3

1: 0
2: 0
3: 1
4: 1
5: 0

Har ingen uppfattning: 0

3. Hur har informationen/administrationen i samband med kursen fungerat?

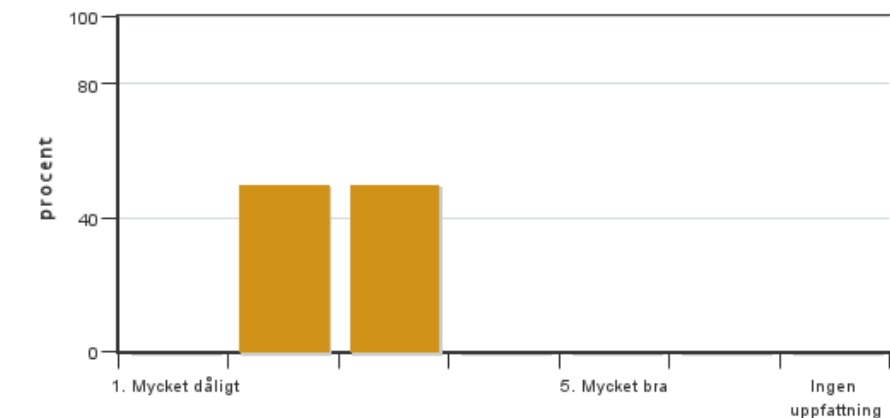

Antal svar: 2
Medel: 2,5
Median: 2

1: 0
2: 1
3: 1
4: 0
5: 0

Har ingen uppfattning: 0

4. Jag anser att helhetsintrycket av kursen är mycket gott

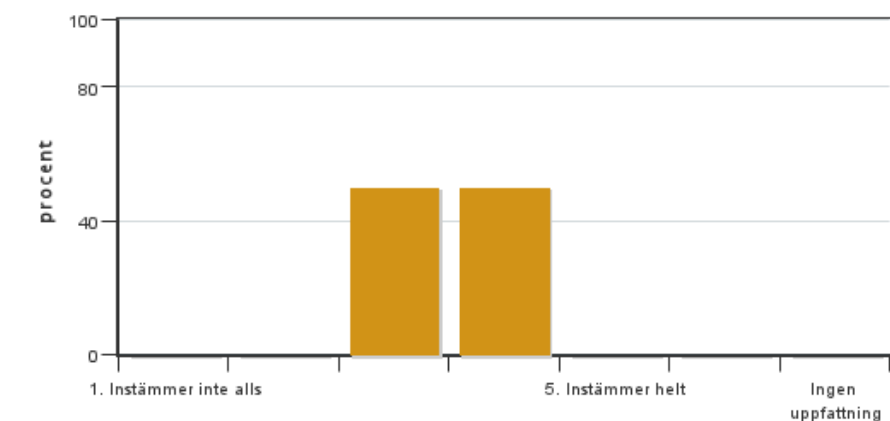

Antal svar: 2
Medel: 3,5
Median: 3

1: 0
2: 0
3: 1
4: 1
5: 0

Har ingen uppfattning: 0

5. Jag anser att kursens svårighetsgrad har varit

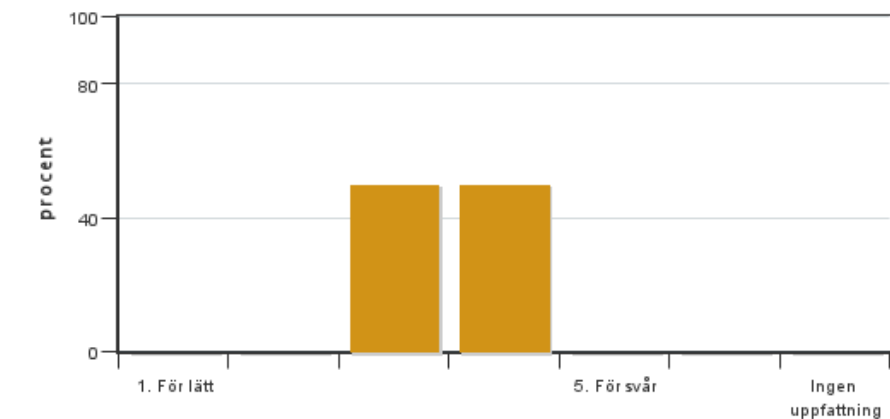

Antal svar: 2
Medel: 3,5
Median: 3

1: 0
2: 0
3: 1
4: 1
5: 0

Har ingen uppfattning: 0

6. Jag anser att kursen har behandlat alla lärandemål som anges i kursplanen. Om Du markerar (1), (2), (3), eller (4) ange vilket/vilka lärandemål som blivit otillräckligt behandlade.

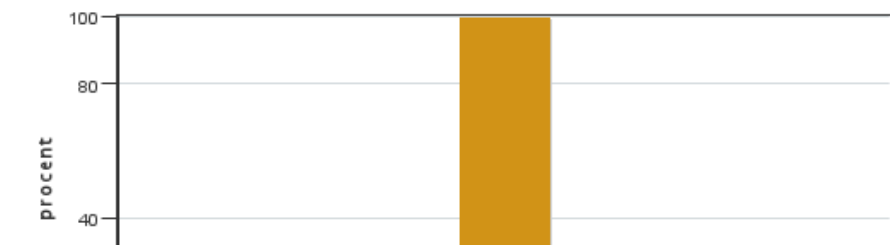

Antal svar: 2
Medel: 4,0
Median: 4

1: 0
2: 0
3: 0
4: 2



5: 0
Har ingen uppfattning: 0

7. Betygskriterierna var tydligt formulerade och enkla att förstå

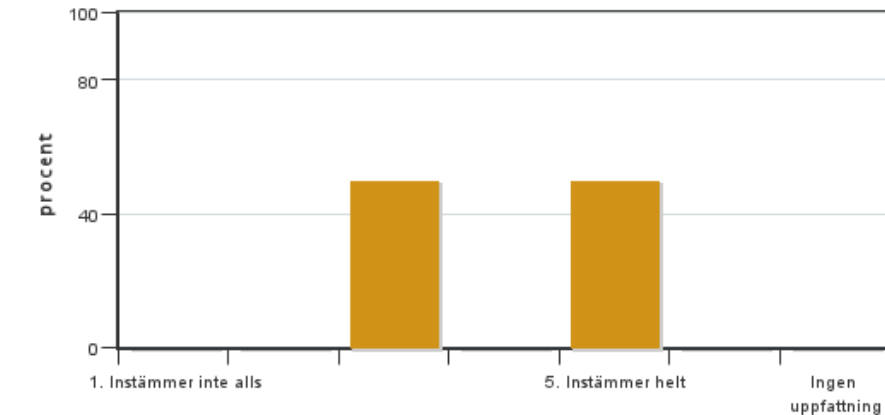

Antal svar: 2
Medel: 4,0
Median: 3

1: 0
2: 0
3: 1
4: 0
5: 1
Har ingen uppfattning: 0

8. Jag anser att diskussionsklimatet under kursen har varit bra.

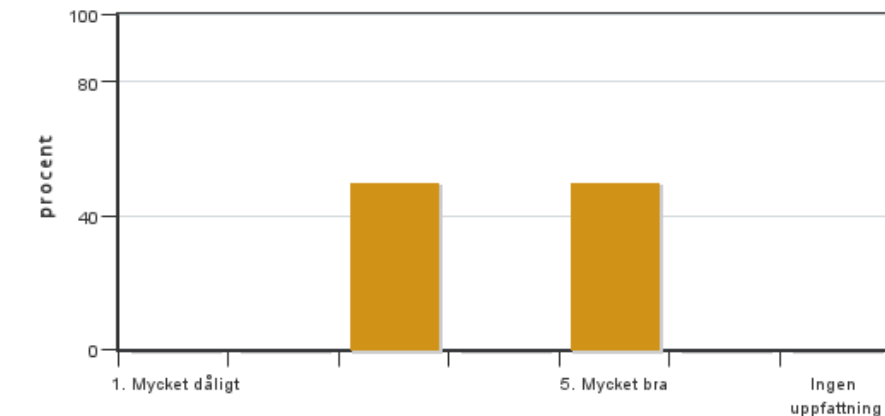

Antal svar: 2
Medel: 4,0
Median: 3

1: 0
2: 0
3: 1
4: 0
5: 1
Har ingen uppfattning: 0

9. Jag anser att nödvändig infrastruktur kring undervisningen som lokaler och utrustning har fungerat ändamålsenligt.

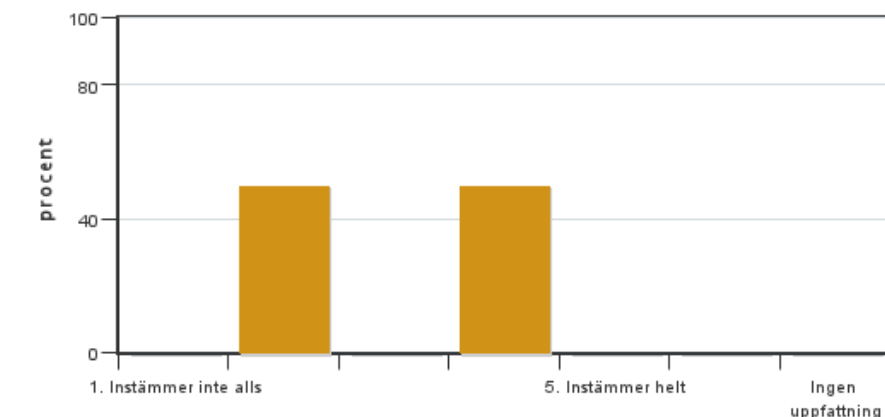

Antal svar: 2
Medel: 3,0
Median: 2

1: 0
2: 1
3: 0
4: 1
5: 0
Har ingen uppfattning: 0

Kursledarens kommentarer

Läraren har inte lämnat några kommentarer

Studentrepresentantens kommentarer

Only 2 out of 9 students responded to the survey, so it is difficult to draw any significant conclusions from the student's impression of the course.

However, the students that responded gave average scores for all questions besides administration of the course that got a low score. One student commented that the course material should be uploaded on the course webpage, in case you miss a lecture that makes it easier to catch up.

Overall, the teachers were good and seemed enthusiastic to teach. Some lectures covered a lot of material and sometimes we had to skip parts of it. This, I think, could easily be adjusted. A bit more cooperation between the different parts of the course would also have been good. One section of the course was even left out of the exam due to lack of communication between the teachers.

The tutorials in excel would preferably focus more on understanding the concept of the course, rather than programming equations in excel (that took most of the time). To go through some questions similar to the exam questions would also be good.

Finally, a good course with a relevant and interesting topic. (Perhaps not so much management as the course-title would suggest).

Good luck next year!

Lovisa Källmark