



## Agricultural Policy and International Trade NA0160, 20036.1415

7.5 Hp

Pace of study = 50%

Education cycle = Basic

Course leader = Sebastian Hess

### Evaluation report

---

**Evaluation period: 2015-01-12 - 2015-02-08**

Answers 5

Number of students 10

Answer frequency 50 %

### Mandatory standard questions

---

**1. How many hours per week have you on average spent on the course, including scheduled time?**

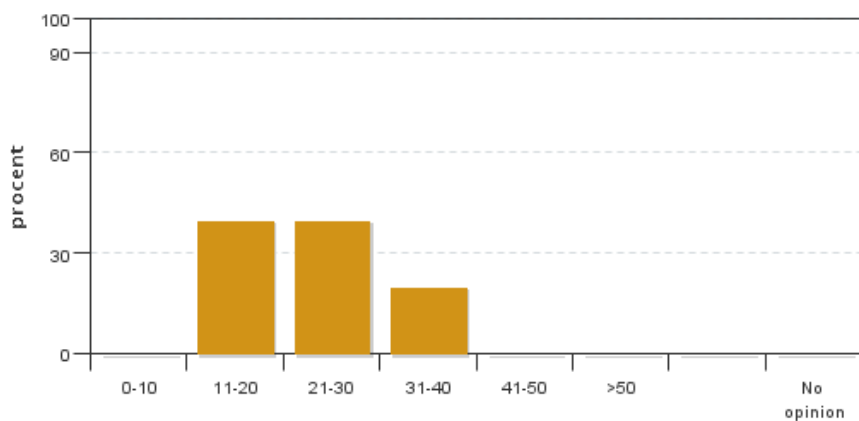

Answers: 5  
Medel: 23,0  
Median: 21-30

0-10: 0  
11-20: 2  
21-30: 2  
31-40: 1  
41-50: 0  
>50: 0

No opinion: 0

**2. How do you estimate your background knowledge before the course?**

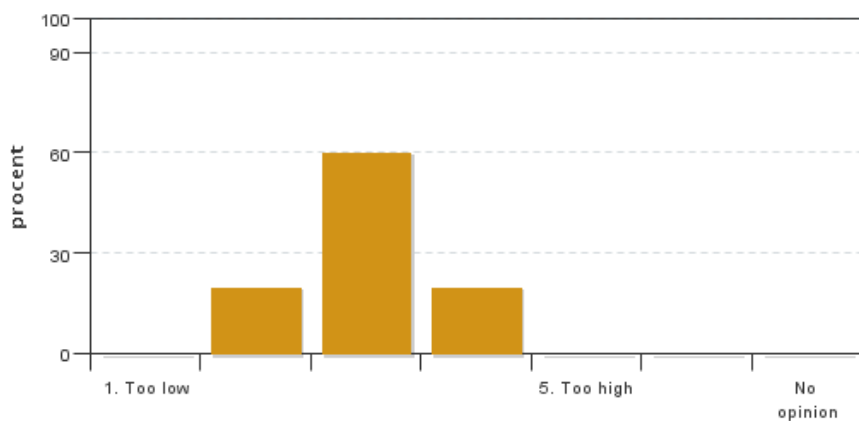

Answers: 5  
Medel: 3,0  
Median: 3

1: 0  
2: 1  
3: 3  
4: 1  
5: 0

No opinion: 0

**3. How has the administration of the course worked?**

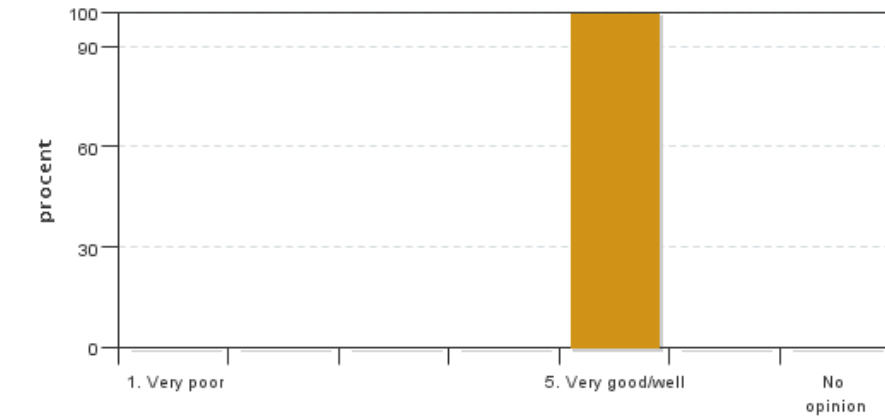

Answers: 5  
 Medel: 5,0  
 Median: 5

1: 0  
 2: 0  
 3: 0  
 4: 0  
 5: 5

No opinion: 0

**4. The overall impression of the course is very good.**

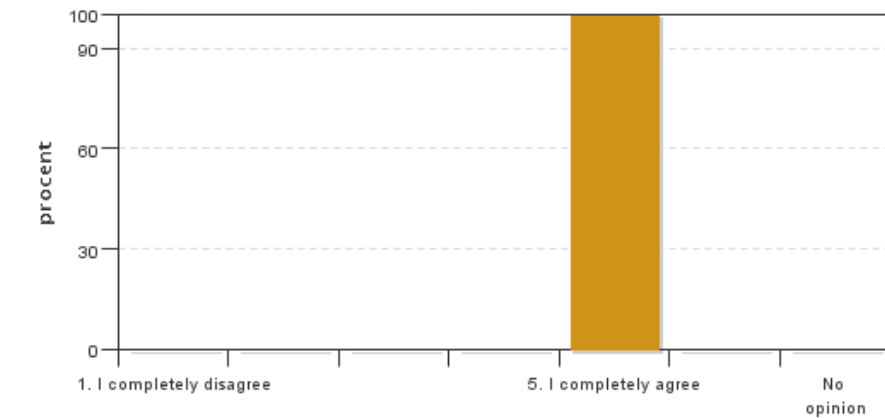

Answers: 5  
 Medel: 5,0  
 Median: 5

1: 0  
 2: 0  
 3: 0  
 4: 0  
 5: 5

No opinion: 0

**5. The level of difficulty for this course has been**

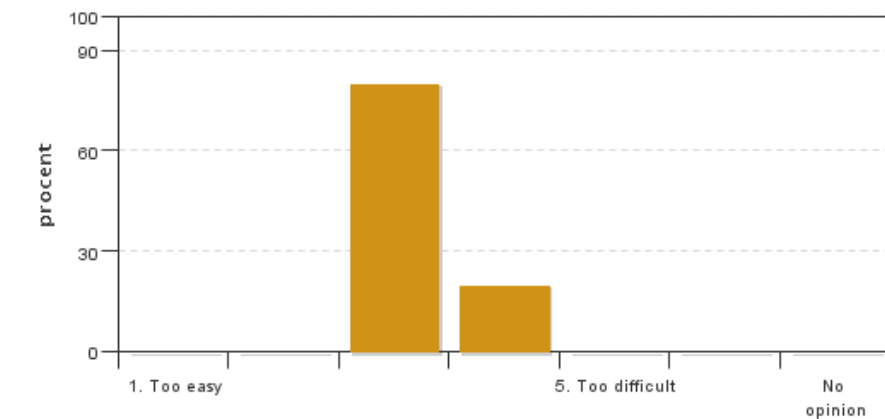

Answers: 5  
 Medel: 3,2  
 Median: 3

1: 0  
 2: 0  
 3: 4  
 4: 1  
 5: 0

No opinion: 0

**6. I consider that this course has taken up all of the learning outcomes described in the course syllabus. If you select (1), (2), (3), or (4) please describe which learning outcome(s) has/have not been sufficiently covered.**

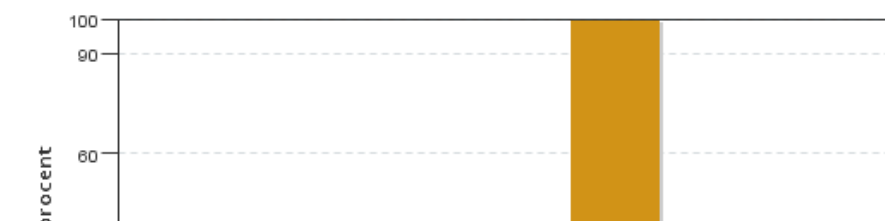

Answers: 5  
 Medel: 5,0  
 Median: 5

1: 0  
 2: 0  
 3: 0

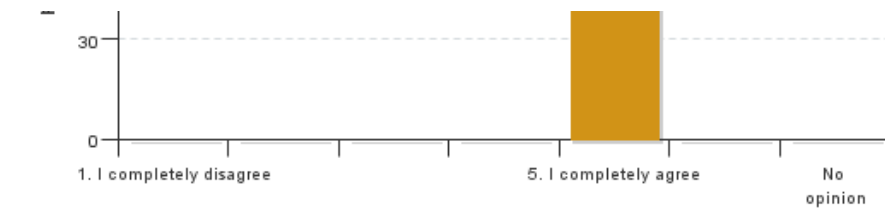

4: 0  
5: 5  
No opinion: 0

**7. The grading criteria were clear and easy to understand**

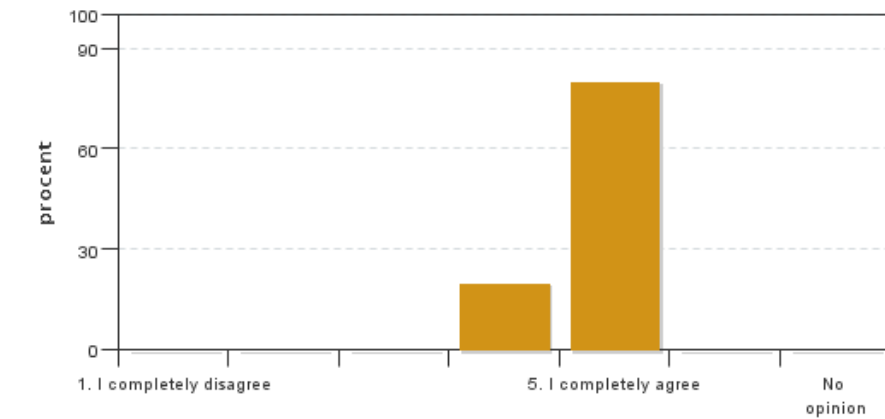

Answers: 5  
Medel: 4,8  
Median: 5

1: 0  
2: 0  
3: 0  
4: 1  
5: 4  
No opinion: 0

**8. I believe that the discussion climate during the course has been good**

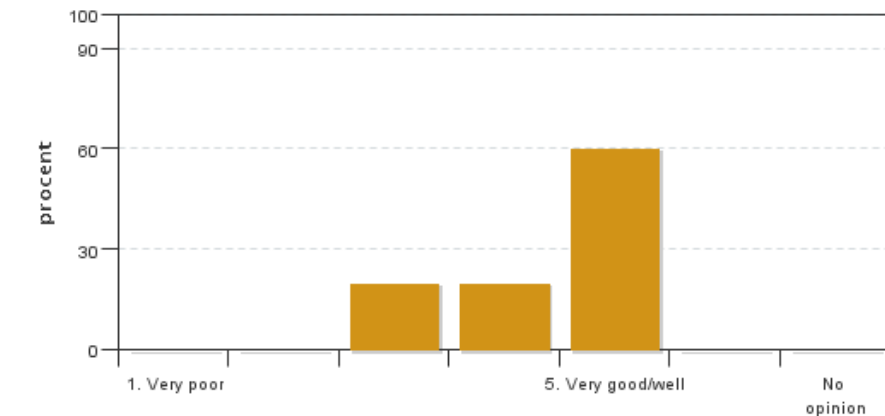

Answers: 5  
Medel: 4,4  
Median: 5

1: 0  
2: 0  
3: 1  
4: 1  
5: 3  
No opinion: 0

**9. I believe that the necessary infrastructure, such as teaching facilities and equipment, has functioned effectively.**

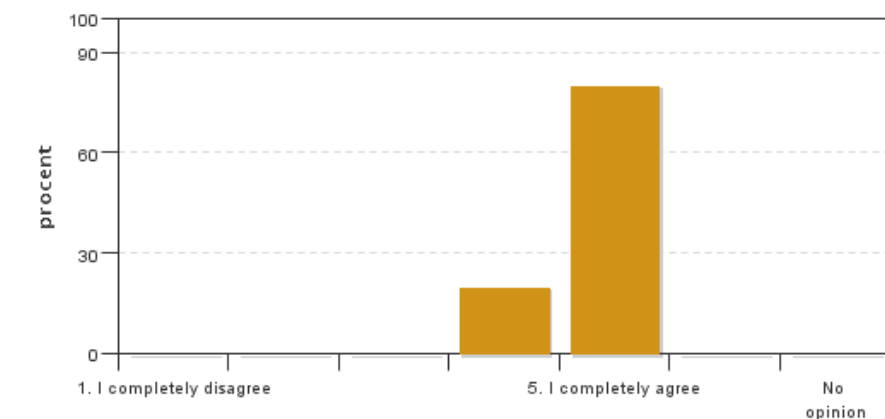

Answers: 5  
Medel: 4,8  
Median: 5

1: 0  
2: 0  
3: 0  
4: 1  
5: 4  
No opinion: 0

## **Course leaders comments**

---

No comments from the teacher

## **Student representatives comments**

---

The evaluation handed in by half of the group is positive. Only the grading on the different questions were done so no comments were written.

After speaking with students I also receive a good feedback on the course. The general opinion is that the lecturer was educational and that the interactions between the lecturer and the students during class helped in the learning process.

The oral comments on the content of the course was also positive. Students feel that it is relevant and an interesting subject. It also gave ideas for the bachelor thesis.

No issues with the administrative part were brought up.

---

Kontakta support: [it-stod@slu.se](mailto:it-stod@slu.se) - 018-67 6600