



Economic Growth and Sustainable Development NA0167, 20026.1314

7.5 Hp

Pace of study = 50%

Education cycle = Advanced

Course leader = Rob Hart

Evaluation report

Evaluation period: 2014-01-21 - 2014-03-11

Answers 7

Number of students 12

Answer frequency 58 %

Mandatory standard questions

1. How many hours per week have you on average spent on the course, including scheduled time?

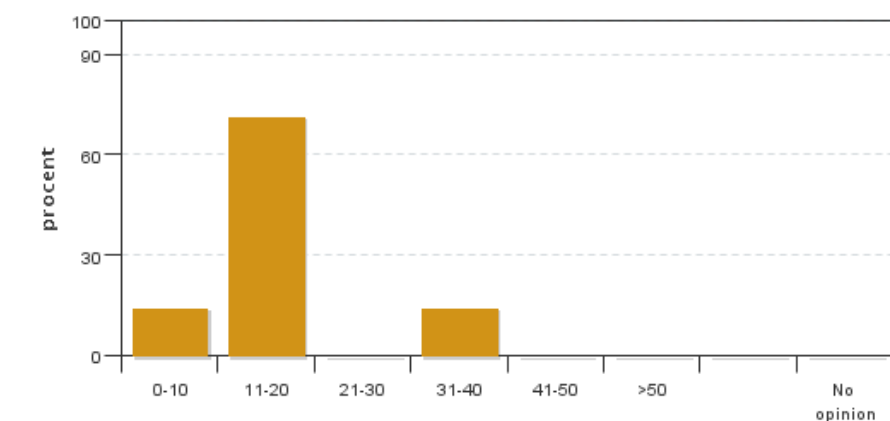

Answers: 7
Medel: 16,4
Median: 11-20

0-10: 1
11-20: 5
21-30: 0
31-40: 1
41-50: 0
>50: 0

No opinion: 0

2. How do you estimate your background knowledge before the course?

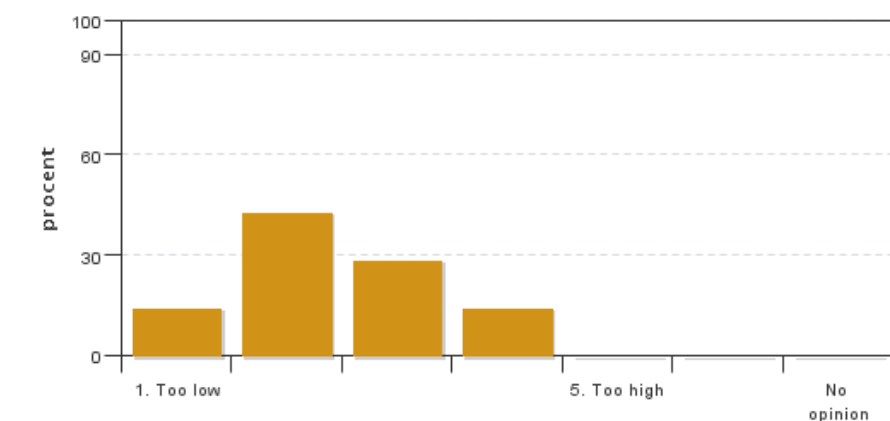

Answers: 7
Medel: 2,4
Median: 2

1: 1
2: 3
3: 2
4: 1
5: 0

No opinion: 0

3. How has the administration of the course worked?

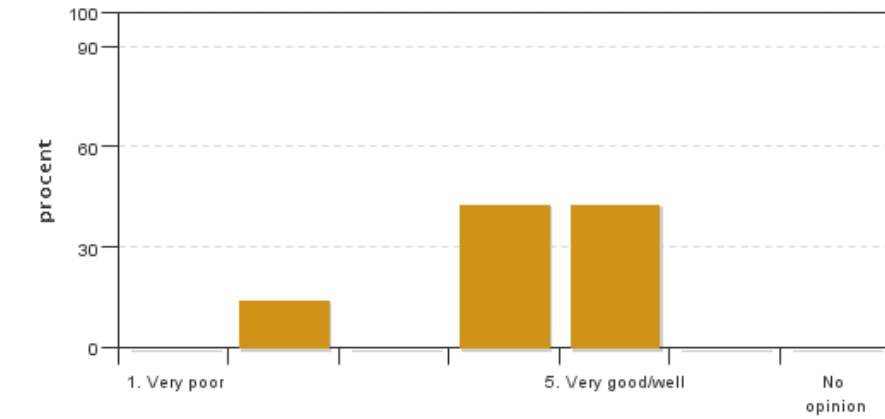

Answers: 7
 Medel: 4,1
 Median: 4

1: 0
 2: 1
 3: 0
 4: 3
 5: 3
 No opinion: 0

4. The overall impression of the course is very good.

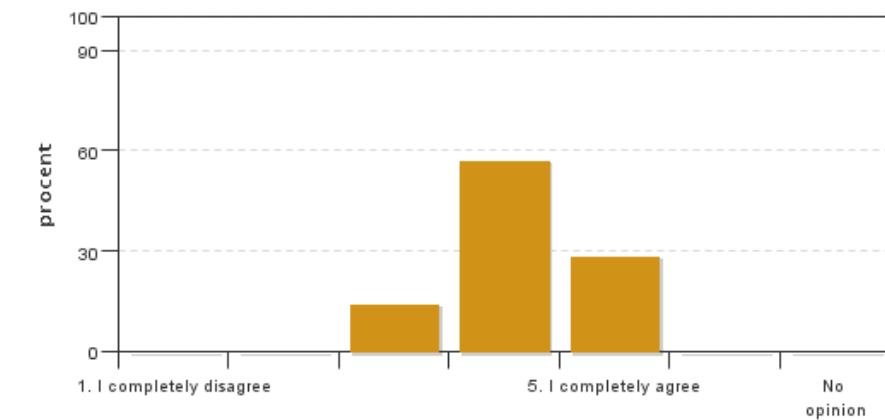

Answers: 7
 Medel: 4,1
 Median: 4

1: 0
 2: 0
 3: 1
 4: 4
 5: 2
 No opinion: 0

5. The level of difficulty for this course has been

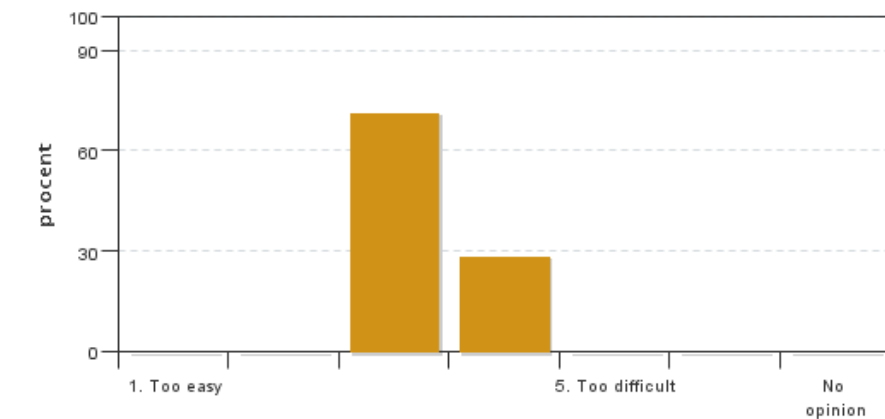

Answers: 7
 Medel: 3,3
 Median: 3

1: 0
 2: 0
 3: 5
 4: 2
 5: 0
 No opinion: 0

6. I consider that this course has taken up all of the learning outcomes described in the course syllabus. If you select (1), (2), (3), or (4) please describe which learning outcome(s) has/have not been sufficiently covered.

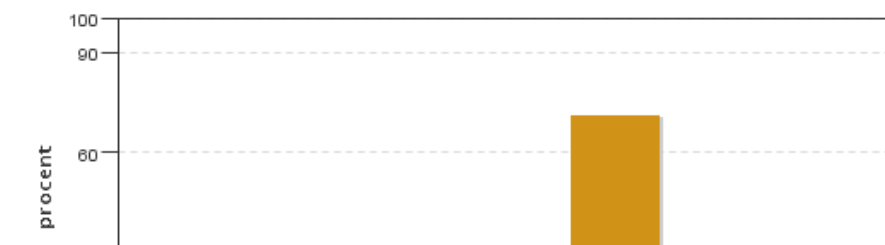

Answers: 7
 Medel: 4,7
 Median: 5

1: 0
 2: 0
 3: 0
 4: 2

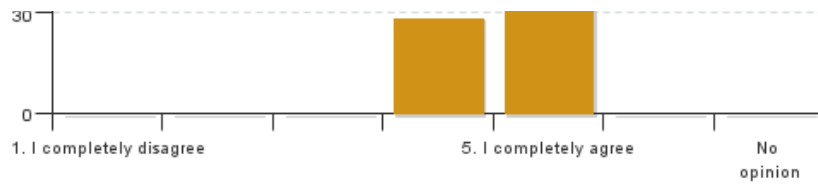

5: 5
No opinion: 0

7. The grading criteria were clear and easy to understand

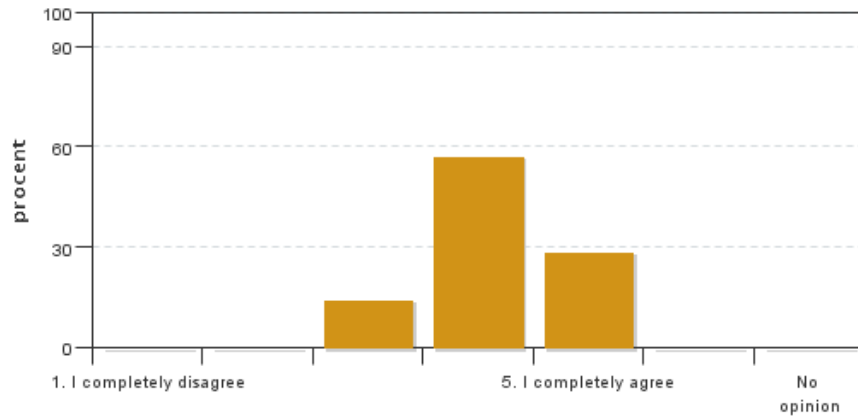

Answers: 7
Medel: 4,1
Median: 4

1: 0
2: 0
3: 1
4: 4
5: 2
No opinion: 0

8. I believe that the discussion climate during the course has been good

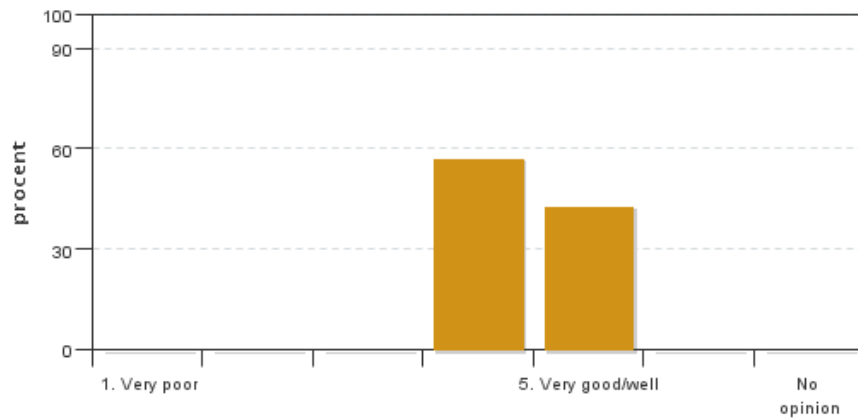

Answers: 7
Medel: 4,4
Median: 4

1: 0
2: 0
3: 0
4: 4
5: 3
No opinion: 0

9. I believe that the necessary infrastructure, such as teaching facilities and equipment, has functioned effectively.

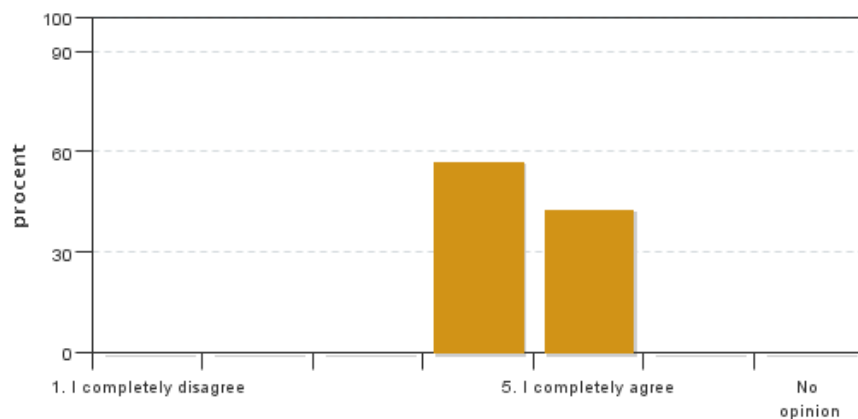

Answers: 7
Medel: 4,4
Median: 4

1: 0
2: 0
3: 0
4: 4
5: 3
No opinion: 0

Course leaders comments

For my comments please see <http://www.ekoninternt.se/rob/susdev13/rob-utvard.pdf>.

Student representatives comments

Verkar som att det mest är upplägget på kursen vad gäller gobbets, paper och exam som behöver diskuteras/justeras. Kan också vara bra att titta igenom vilka modeller som ska tas upp och vilket fokus man vill ha på kursen. Hur man registrerar sig och att hittar till lektionssalarna är inte relevant kritik till kursen.

Kontakta support: it-stod@slu.se - 018-67 6600