



Environmental Policy NA0130, 40018.1314

7.5 Hp

Pace of study = 100%

Education cycle = Advanced D

Course leader = Luca Di Corato

Evaluation report

Evaluation period: 2014-05-20 - 2014-05-31

Answers 7

Number of students 14

Answer frequency 50 %

Mandatory standard questions

1. How many hours per week have you on average spent on the course, including scheduled time?

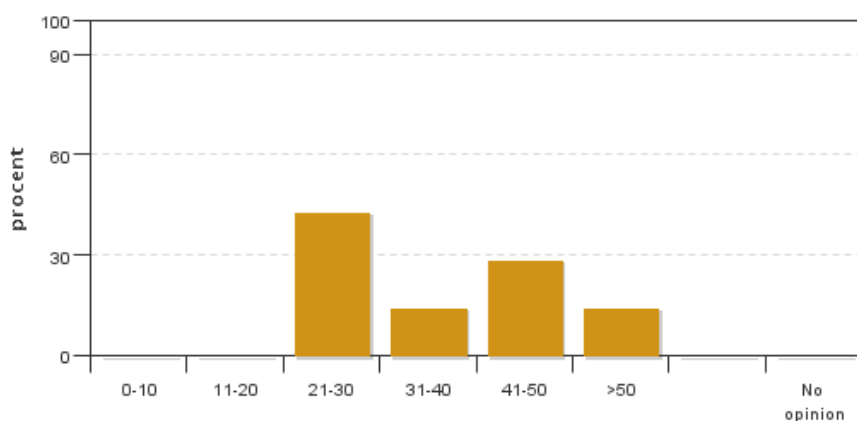

Answers: 7
Medel: 36,4
Median: 31-40

0-10: 0
11-20: 0
21-30: 3
31-40: 1
41-50: 2
>50: 1

No opinion: 0

2. How do you estimate your background knowledge before the course?

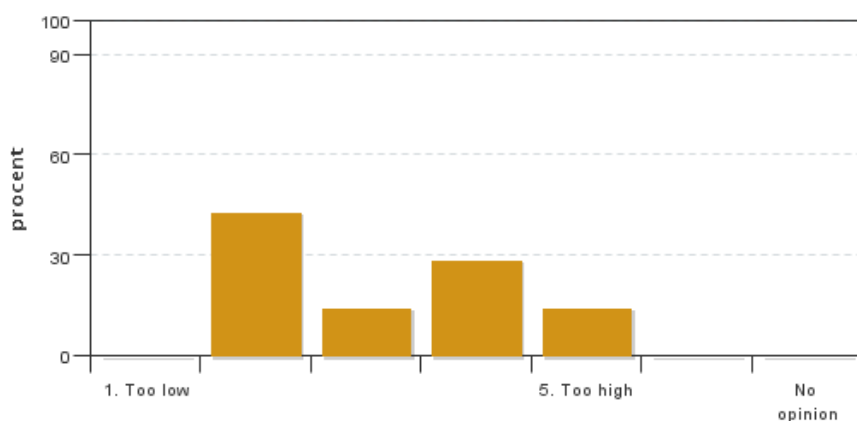

Answers: 7
Medel: 3,1
Median: 3

1: 0
2: 3
3: 1
4: 2
5: 1

No opinion: 0

3. How has the administration of the course worked?

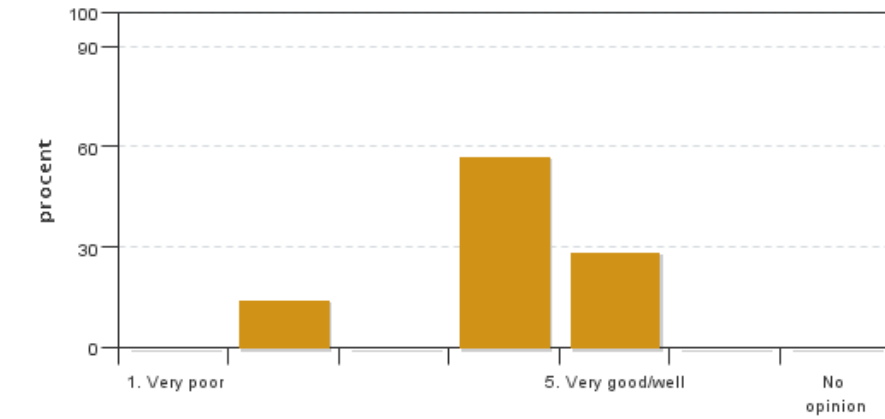

Answers: 7
 Medel: 4,0
 Median: 4

1: 0
 2: 1
 3: 0
 4: 4
 5: 2
 No opinion: 0

4. The overall impression of the course is very good.

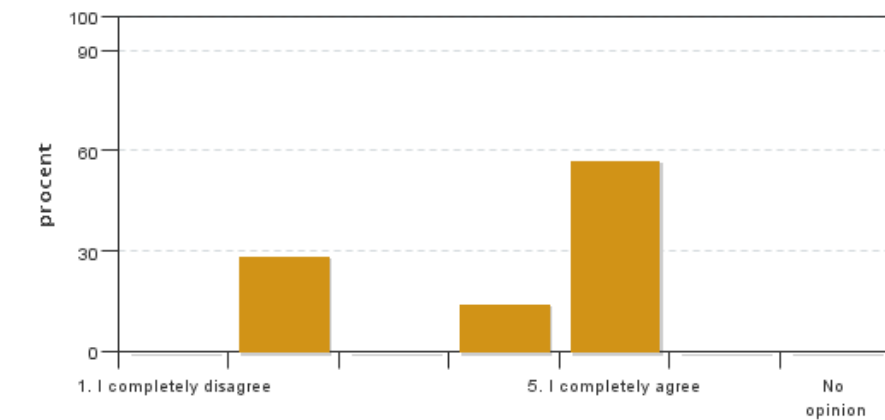

Answers: 7
 Medel: 4,0
 Median: 5

1: 0
 2: 2
 3: 0
 4: 1
 5: 4
 No opinion: 0

5. The level of difficulty for this course has been

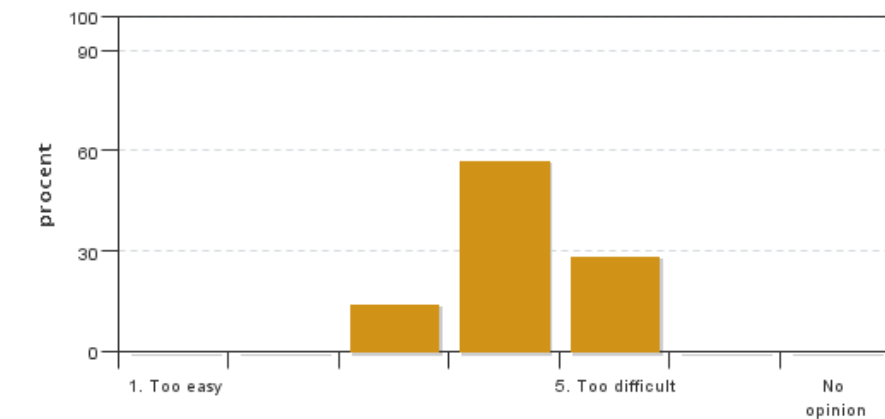

Answers: 7
 Medel: 4,1
 Median: 4

1: 0
 2: 0
 3: 1
 4: 4
 5: 2
 No opinion: 0

6. I consider that this course has taken up all of the learning outcomes described in the course syllabus. If you select (1), (2), (3), or (4) please describe which learning outcome(s) has/have not been sufficiently covered.

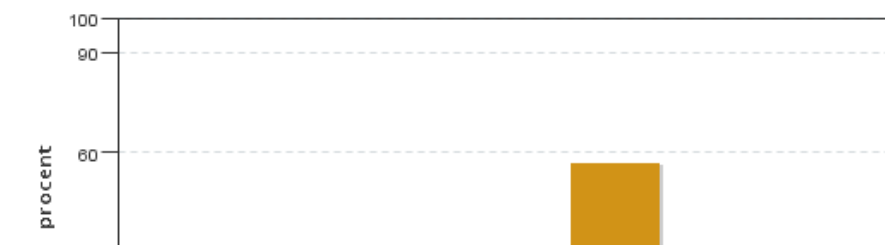

Answers: 7
 Medel: 4,0
 Median: 5

1: 0
 2: 2
 3: 0
 4: 1

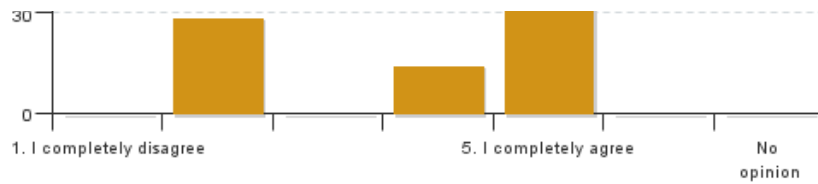

5: 4
No opinion: 0

7. The grading criteria were clear and easy to understand

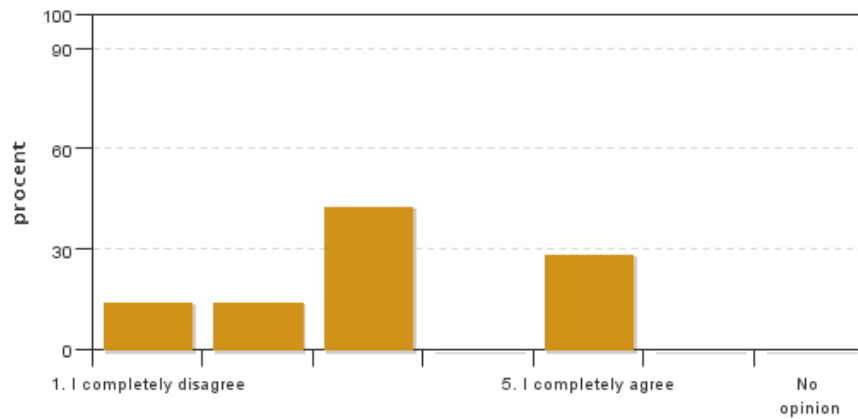

Answers: 7
Medel: 3,1
Median: 3

1: 1
2: 1
3: 3
4: 0
5: 2
No opinion: 0

8. I believe that the discussion climate during the course has been good

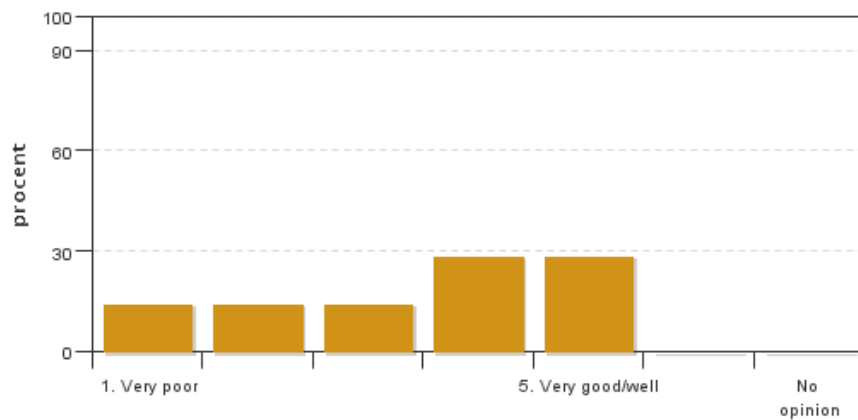

Answers: 7
Medel: 3,4
Median: 4

1: 1
2: 1
3: 1
4: 2
5: 2
No opinion: 0

9. I believe that the necessary infrastructure, such as teaching facilities and equipment, has functioned effectively.

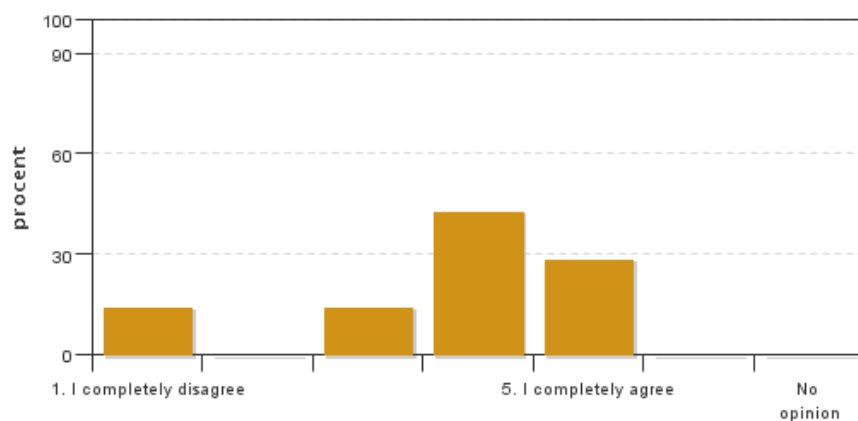

Answers: 7
Medel: 3,7
Median: 4

1: 1
2: 0
3: 1
4: 3
5: 2
No opinion: 0

Course leaders comments

My impression about the work done within the course in Environmental policy (NA0130, advanced course, Spring 2014) is very positive. Students have been providing a quite active and enthusiastic participation to the classes and have been handling all the course tasks with satisfactory results for what concerns the pre-set learning goals.

The entire program has been covered reaching a quite deep analytical comprehension of the topics presented. The climate for what concerns the discussion has been very good and has been characterized by a quite general involvement.

Both lectures and exercise sessions have met the student's interest and have positively contributed to the achievement of a confident understanding of the material proposed. In addition, considering the initial background knowledge and skills, I have noticed a general improvement in both the level of discussion in class and the quality of answers to the problem sets given.

When handling the assigned tasks, students have been always very conscientious and have provided 1) well-written and organized solutions to the proposed assignments and 2) very good final presentations.

Student representatives comments

No comments from the student representatives