



## Biogas in the sustainable society ÖT0011, 30296.2526

7.5 Hp

Pace of study = 50%

Education cycle = Basic

Course leader = Anna Schnürer, Maria Westerholm

### Evaluation report

---

Evaluation period: 2026-03-16 - 2026-04-06

Answers 3

Number of students 11

Answer frequency 27 %

### Mandatory standard questions

---

#### 1. My overall impression of the course is:

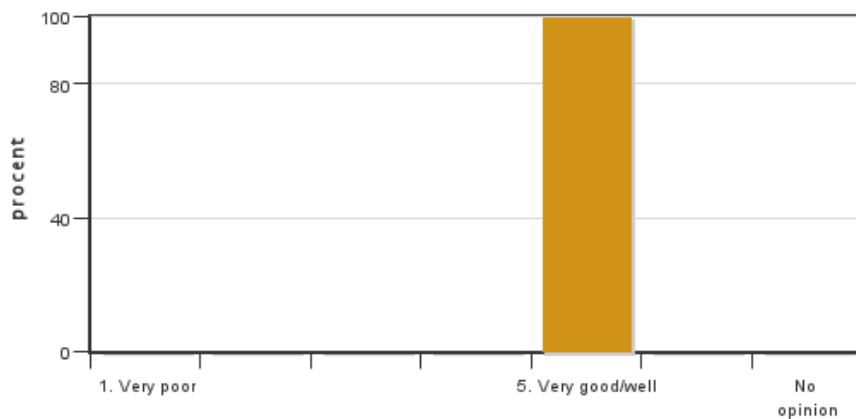

Answers: 3  
Medel: 5,0  
Median: 5

1: 0  
2: 0  
3: 0  
4: 0  
5: 3

No opinion: 0

#### 2. I found the course content to have clear links to the learning objectives of the course.

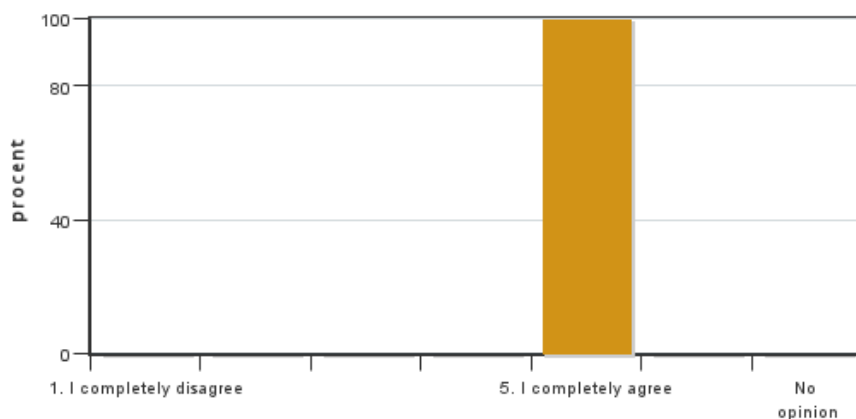

Answers: 3  
Medel: 5,0  
Median: 5

1: 0  
2: 0  
3: 0  
4: 0  
5: 3

No opinion: 0

**3. My prior knowledge was sufficient for me to benefit from the course.**

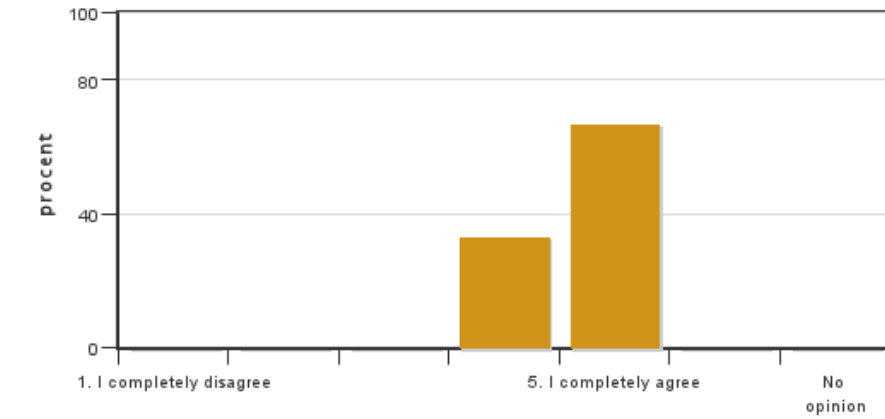

Answers: 3  
 Medel: 4,7  
 Median: 5

1: 0  
 2: 0  
 3: 0  
 4: 1  
 5: 2  
 No opinion: 0

**4. The information about the course was easily accessible.**

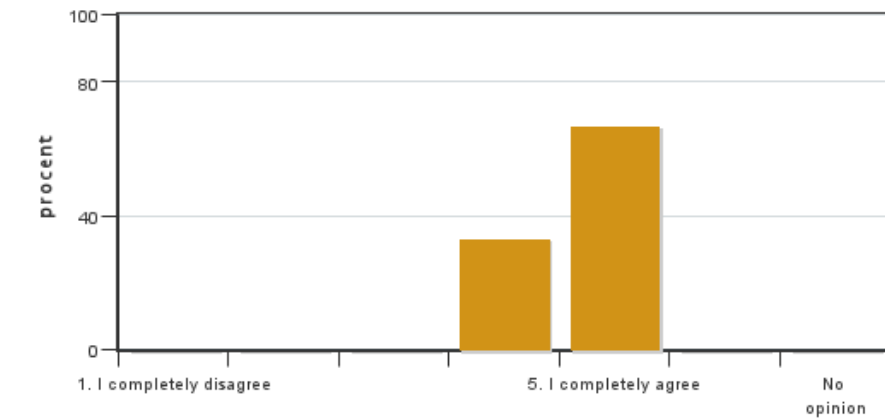

Answers: 3  
 Medel: 4,7  
 Median: 5

1: 0  
 2: 0  
 3: 0  
 4: 1  
 5: 2  
 No opinion: 0

**5. The various course components (lectures, course literature, exercises etc.) have supported my learning.**

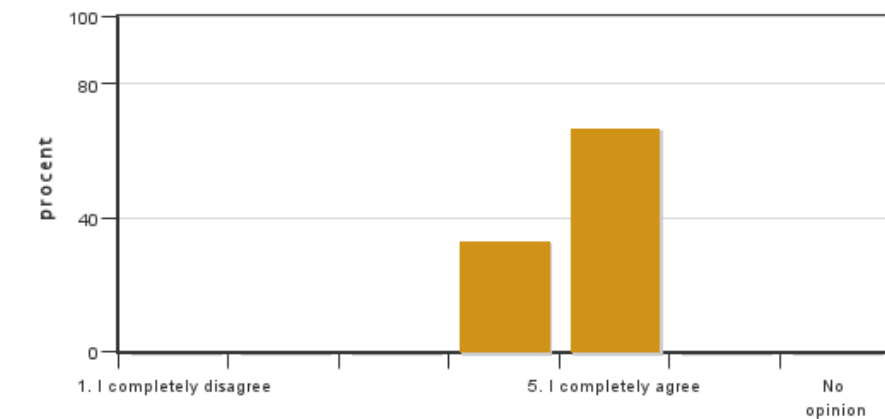

Answers: 3  
 Medel: 4,7  
 Median: 5

1: 0  
 2: 0  
 3: 0  
 4: 1  
 5: 2  
 No opinion: 0

**6. The social learning environment has been inclusive, respecting differences of opinion.**



Answers: 3  
 Medel: 5,0  
 Median: 5

1: 0  
 2: 0  
 3: 0  
 4: 0  
 5: 3



No opinion: 0

**7. The physical learning environment (facilities, equipment etc.) has been satisfactory.**

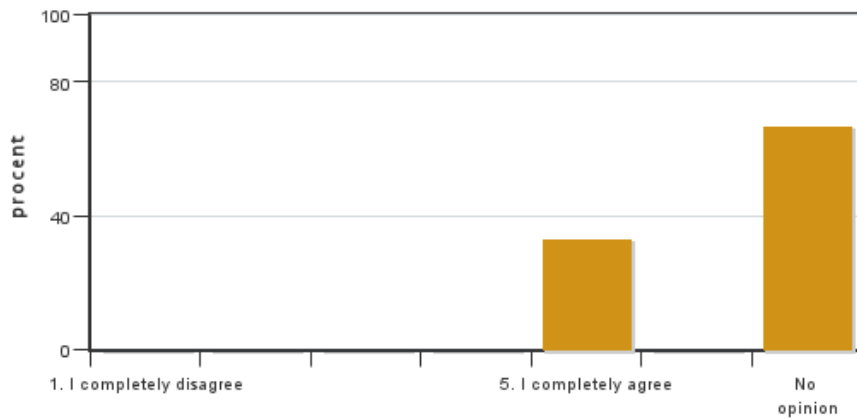

Answers: 3  
Medel: 5,0  
Median: 5

1: 0  
2: 0  
3: 0  
4: 0  
5: 1  
No opinion: 2

**8. The examination(s) provided opportunity to demonstrate what I had learnt during the course (see the learning objectives).**

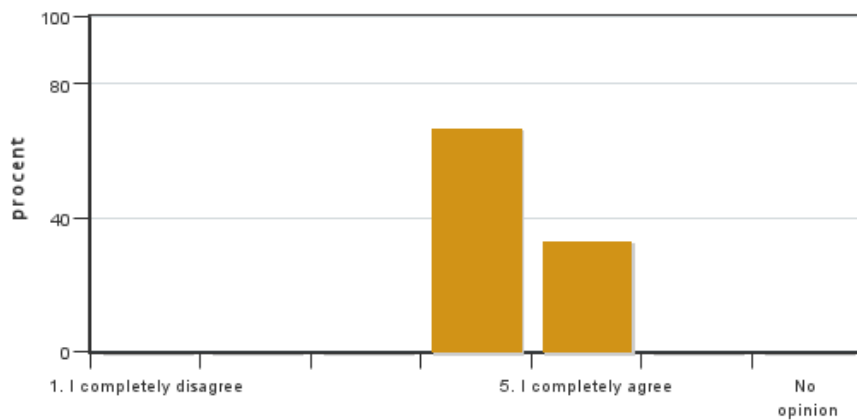

Answers: 3  
Medel: 4,3  
Median: 4

1: 0  
2: 0  
3: 0  
4: 2  
5: 1  
No opinion: 0

**9. The course covered the sustainable development aspect (environmental, social and/or financial sustainability).**

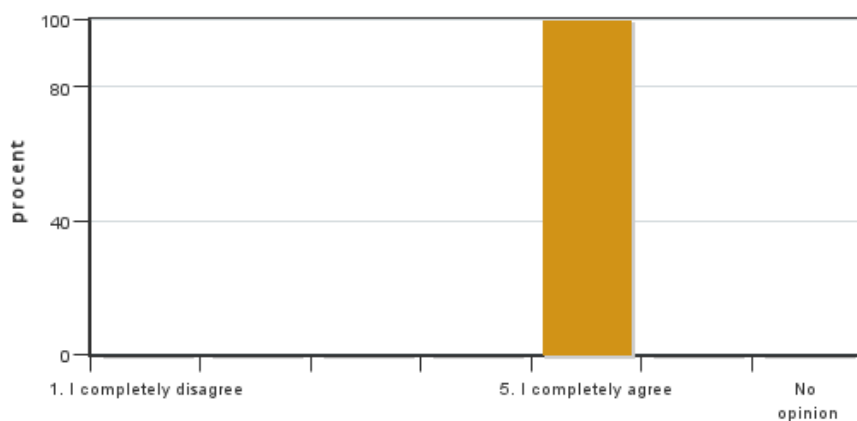

Answers: 3  
Medel: 5,0  
Median: 5

1: 0  
2: 0  
3: 0  
4: 0  
5: 3  
No opinion: 0

**10. I believe the course has included a gender and equality aspect, regarding content as well as teaching practices (e.g. perspective on the subject, reading list, allocation of speaking time and the use of master suppression techniques).**



Answers: 3

1: 0  
2: 0  
3: 0  
4: 0  
5: 0

No opinion: 3

**11. The course covered international perspectives.**



Answers: 3

Medel: 5,0  
Median: 5

1: 0  
2: 0  
3: 0  
4: 0  
5: 3

No opinion: 0

**12. On average, I have spent ... hours/week on the course (including timetabled hours).**

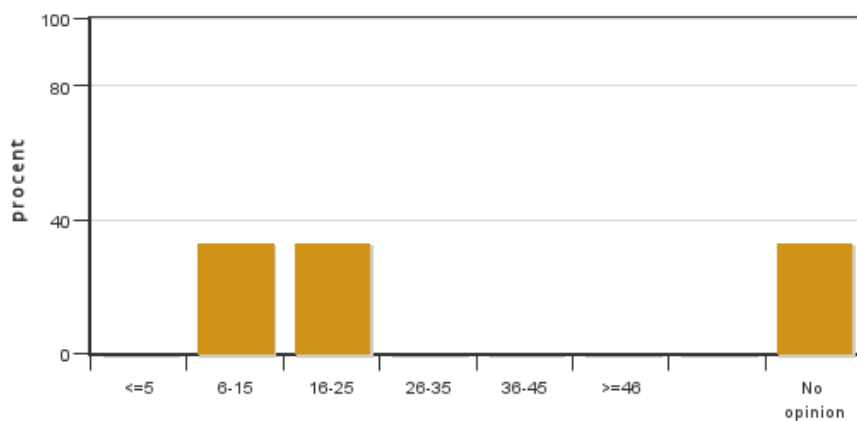

Answers: 3

Medel: 15,0  
Median: 6-15

≤5: 0  
6-15: 1  
16-25: 1  
26-35: 0  
36-45: 0  
≥46: 0

No opinion: 1

**13. If relevant, what is your overall experience of participating in all or part of your course online?**



Answers: 3

Medel: 5,0  
Median: 5

1: 0  
2: 0  
3: 0  
4: 0  
5: 3

No opinion: 0



**14. If relevant, please share what worked well when participating in teaching on distance**

**15. If relevant, please share what worked less well when participating in teaching on distance**

## **Course leaders comments**

No comments from the teacher

## **Student representatives comments**

Det är få som har svarat på enkäten, bara tre personer. De som har svarat är mycket nöjda med kursen som helhet, nästan bara betyg på 4-5 på en femgradig skala. Frågorna gällde ex helhetsintrycket av kursen, kursinformationen var lättillgänglig och kursens moment har stöttat lärandet.

Kursen fungerade bra att göra på distans genom inspelade föreläsningar som man själv kan välja när man vill lyssna och titta på.

Flera tyckte att det var lite för dåligt med tid på tentan och någon tyckte att det var svårt att veta vad tentan innebar och hur man skulle förbereda sig. Om det var en hemtentan eller som en "salstenta" fast hemifrån.

---

Kontakta support: [support@slu.se](mailto:support@slu.se) - 018-67 6600