



Sustainable food production - challenges and cropping system solutions MX0146, 30233.2526

7.5 Hp

Pace of study = 25%

Education cycle = Basic

Course leader = Jonathan Cope

Evaluation report

Evaluation period: 2026-05-31 - 2026-06-21

Answers 2

Number of students 11

Answer frequency 18 %

Mandatory standard questions

1. My overall impression of the course is:

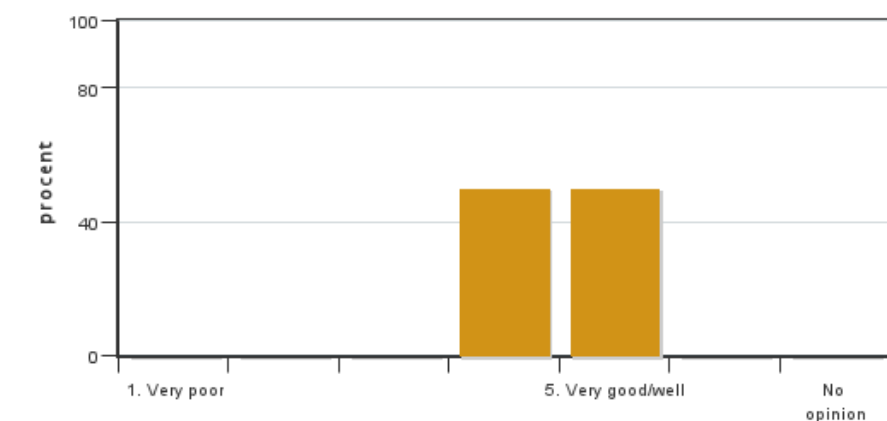

Answers: 2

Medel: 4,5

Median: 4

1: 0

2: 0

3: 0

4: 1

5: 1

No opinion: 0

2. I found the course content to have clear links to the learning objectives of the course.

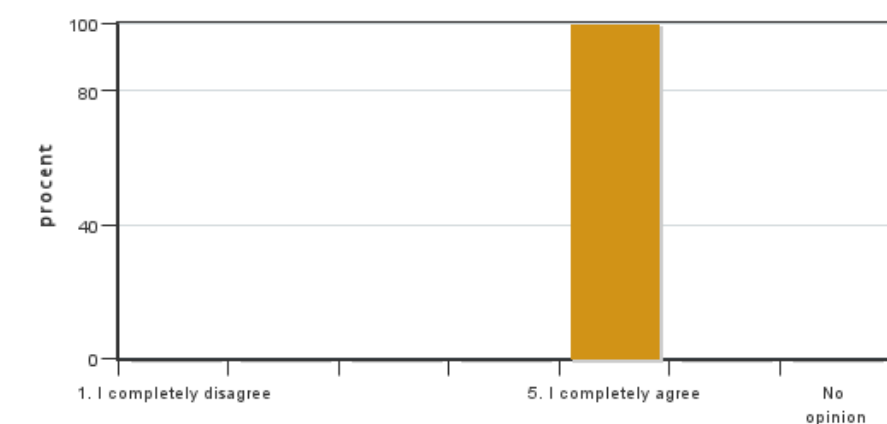

Answers: 2

Medel: 5,0

Median: 5

1: 0

2: 0

3: 0

4: 0

5: 2

No opinion: 0

3. My prior knowledge was sufficient for me to benefit from the course.

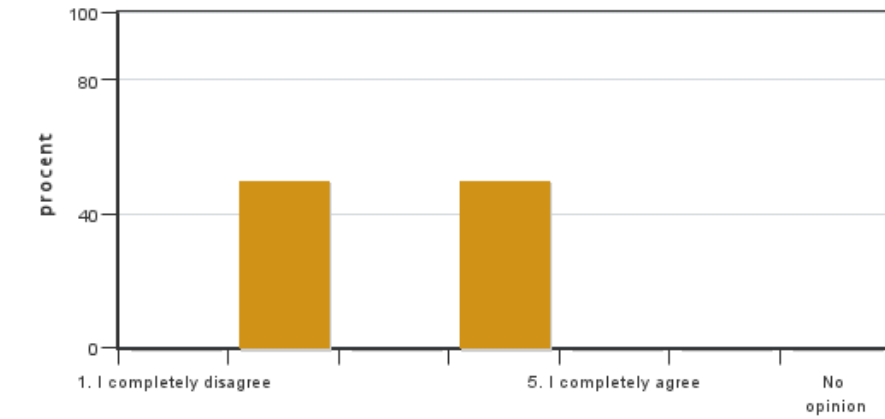

Answers: 2
 Medel: 3,0
 Median: 2

1: 0
 2: 1
 3: 0
 4: 1
 5: 0

No opinion: 0

4. The information about the course was easily accessible.

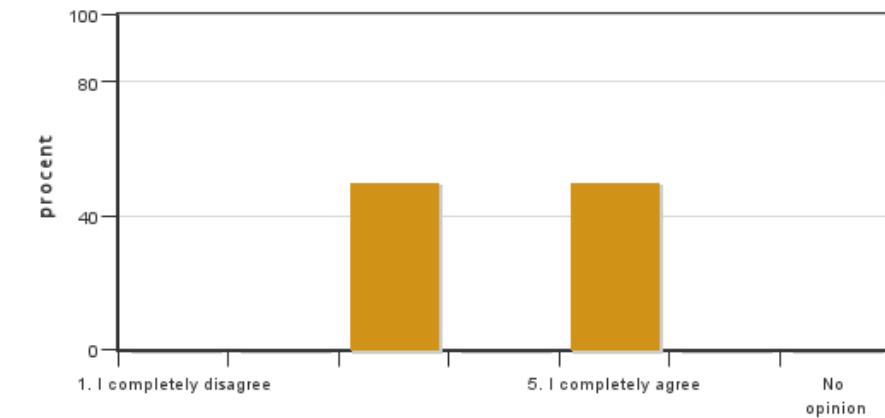

Answers: 2
 Medel: 4,0
 Median: 3

1: 0
 2: 0
 3: 1
 4: 0
 5: 1

No opinion: 0

5. The various course components (lectures, course literature, exercises etc.) have supported my learning.

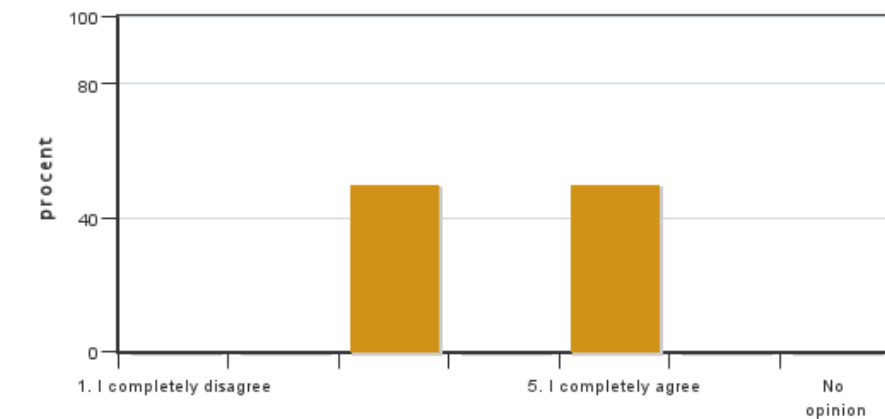

Answers: 2
 Medel: 4,0
 Median: 3

1: 0
 2: 0
 3: 1
 4: 0
 5: 1

No opinion: 0

6. The social learning environment has been inclusive, respecting differences of opinion.

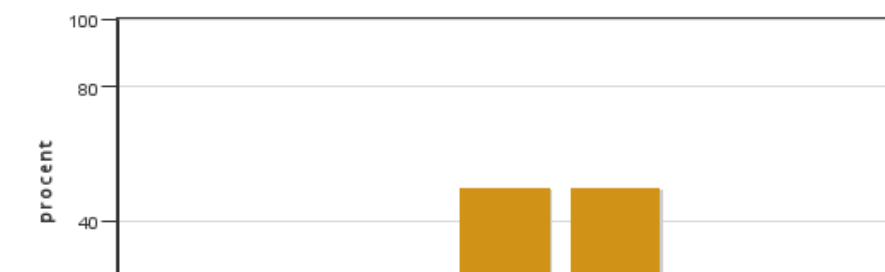

Answers: 2
 Medel: 4,5
 Median: 4

1: 0
 2: 0
 3: 0
 4: 1
 5: 1



No opinion: 0

7. The physical learning environment (facilities, equipment etc.) has been satisfactory.



Answers: 2

Medel: 5,0

Median: 5

1: 0

2: 0

3: 0

4: 0

5: 2

No opinion: 0

8. The examination(s) provided opportunity to demonstrate what I had learnt during the course (see the learning objectives).

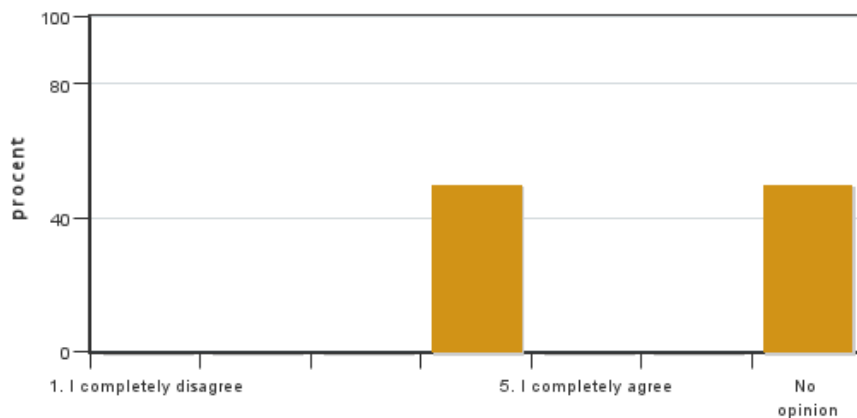

Answers: 2

Medel: 4,0

Median: 4

1: 0

2: 0

3: 0

4: 1

5: 0

No opinion: 1

9. The course covered the sustainable development aspect (environmental, social and/or financial sustainability).

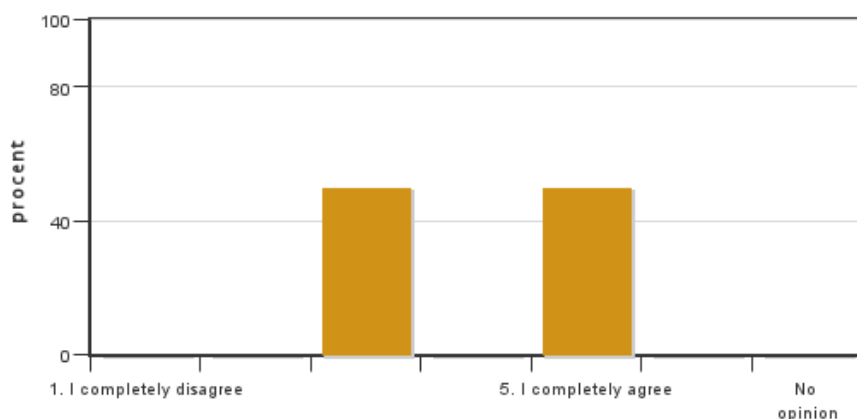

Answers: 2

Medel: 4,0

Median: 3

1: 0

2: 0

3: 1

4: 0

5: 1

No opinion: 0

10. I believe the course has included a gender and equality aspect, regarding content as well as teaching practices (e.g. perspective on the subject, reading list, allocation of speaking time and the use of master suppression techniques).

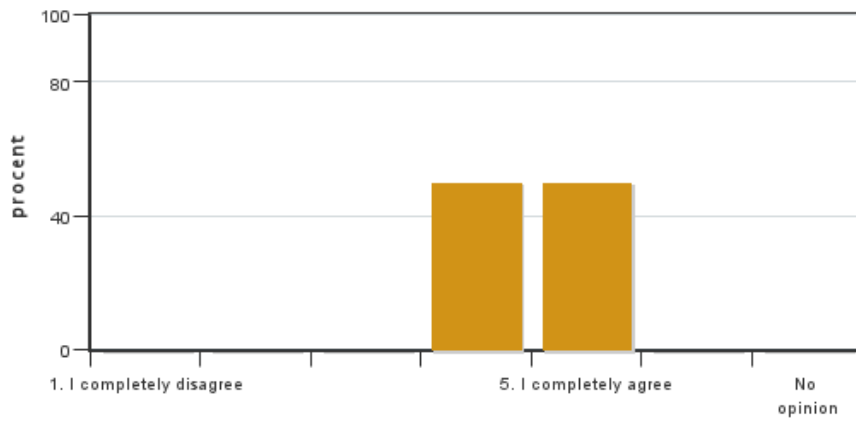

Answers: 2
 Medel: 4,5
 Median: 4

1: 0
 2: 0
 3: 0
 4: 1
 5: 1

No opinion: 0

11. The course covered international perspectives.



Answers: 2
 Medel: 5,0
 Median: 5

1: 0
 2: 0
 3: 0
 4: 0
 5: 2

No opinion: 0

12. On average, I have spent ... hours/week on the course (including timetabled hours).

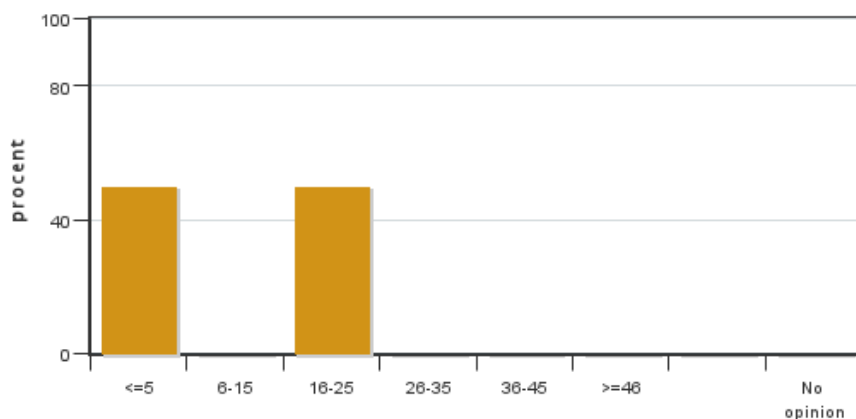

Answers: 2
 Medel: 11,3
 Median: ≤5

≤5: 1
 6-15: 0
 16-25: 1
 26-35: 0
 36-45: 0
 ≥46: 0

No opinion: 0

Course leaders comments

No comments from the teacher

Student representatives comments

No comments from the student representatives

Kontakta support: support@slu.se - 018-67 6600