



Bees, Apiculture and Pollination BI1320, 40120.2526

7.5 Hp

Pace of study = 100%

Education cycle = Basic

Course leader = Barbara Grandér

Evaluation report

Evaluation period: 2026-05-31 - 2026-06-21

Answers 5

Number of students 8

Answer frequency 62 %

Mandatory standard questions

1. My overall impression of the course is:

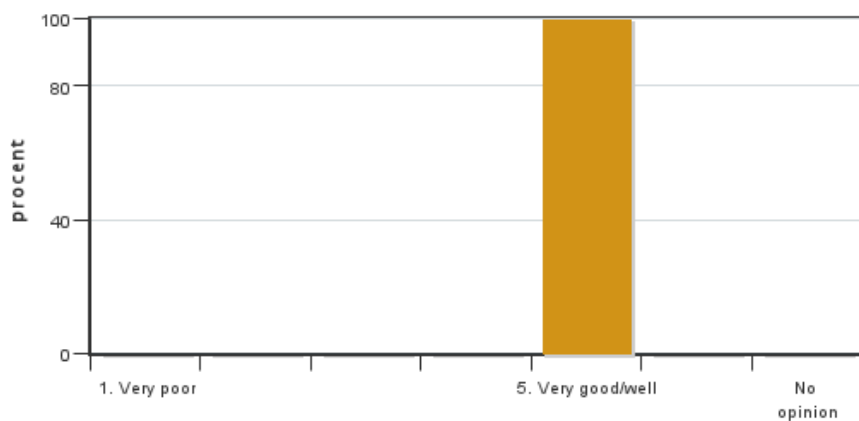

Answers: 5

Medel: 5,0

Median: 5

1: 0

2: 0

3: 0

4: 0

5: 5

No opinion: 0

2. I found the course content to have clear links to the learning objectives of the course.

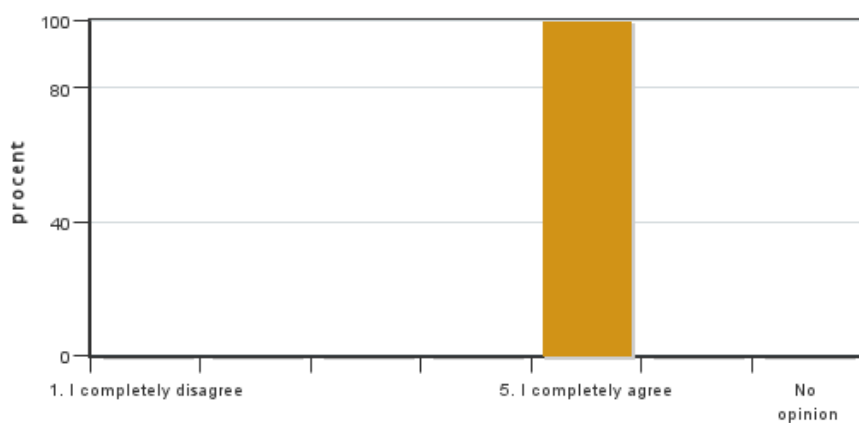

Answers: 5

Medel: 5,0

Median: 5

1: 0

2: 0

3: 0

4: 0

5: 5

No opinion: 0

3. My prior knowledge was sufficient for me to benefit from the course.

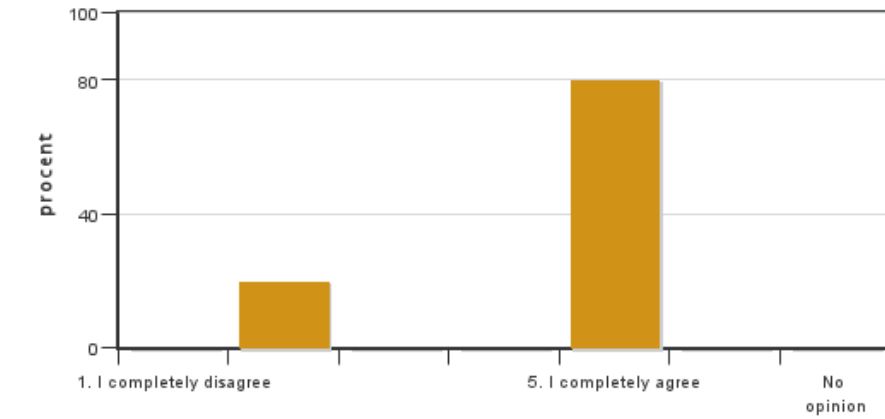

Answers: 5
 Medel: 4,4
 Median: 5

1: 0
 2: 1
 3: 0
 4: 0
 5: 4

No opinion: 0

4. The information about the course was easily accessible.

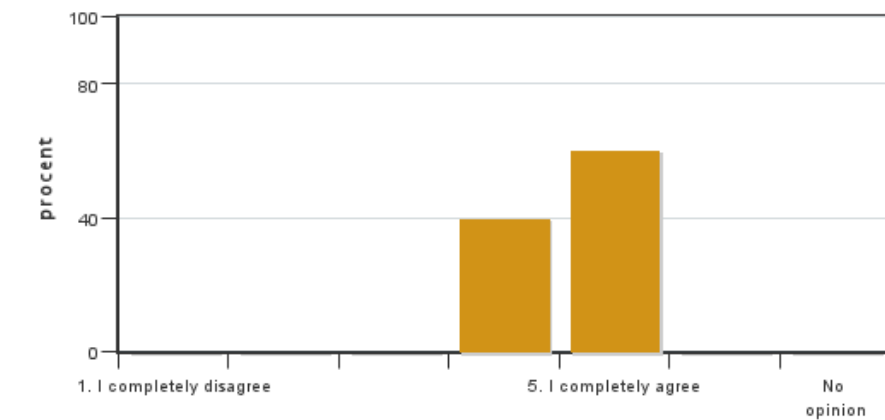

Answers: 5
 Medel: 4,6
 Median: 5

1: 0
 2: 0
 3: 0
 4: 2
 5: 3

No opinion: 0

5. The various course components (lectures, course literature, exercises etc.) have supported my learning.



Answers: 5
 Medel: 5,0
 Median: 5

1: 0
 2: 0
 3: 0
 4: 0
 5: 5

No opinion: 0

6. The social learning environment has been inclusive, respecting differences of opinion.

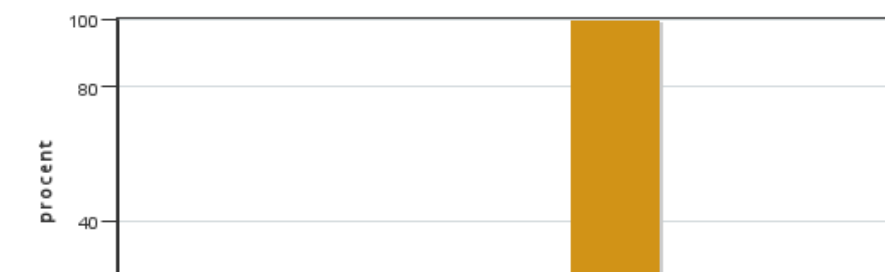

Answers: 5
 Medel: 5,0
 Median: 5

1: 0
 2: 0
 3: 0
 4: 0
 5: 5



No opinion: 0

7. The physical learning environment (facilities, equipment etc.) has been satisfactory.

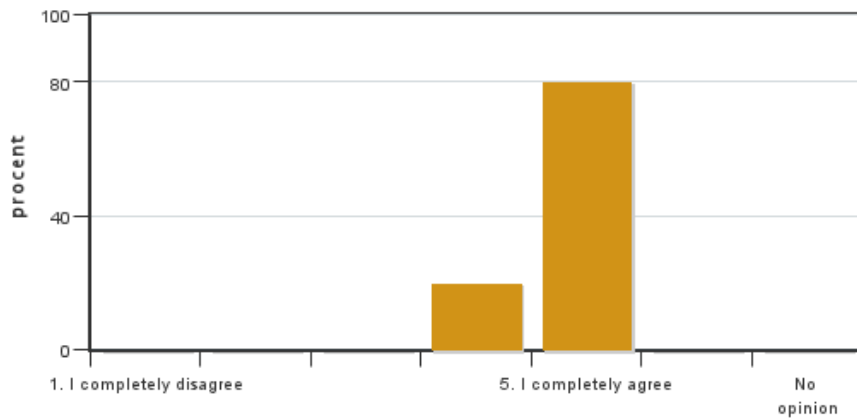

Answers: 5
Medel: 4,8
Median: 5

1: 0
2: 0
3: 0
4: 1
5: 4

No opinion: 0

8. The examination(s) provided opportunity to demonstrate what I had learnt during the course (see the learning objectives).

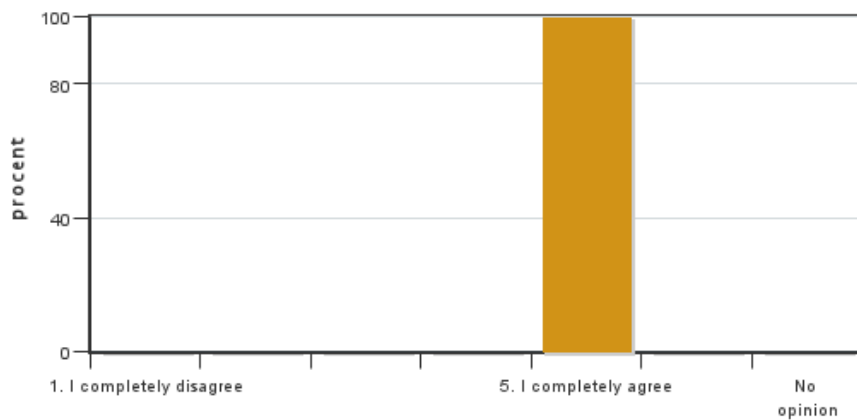

Answers: 5
Medel: 5,0
Median: 5

1: 0
2: 0
3: 0
4: 0
5: 5

No opinion: 0

9. The course covered the sustainable development aspect (environmental, social and/or financial sustainability).

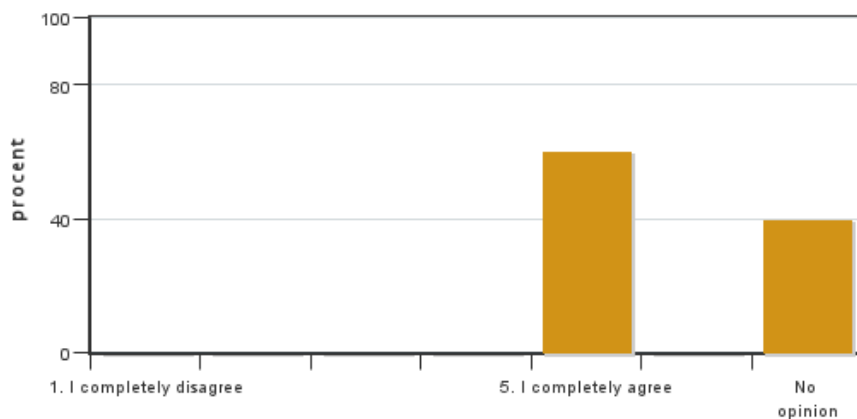

Answers: 5
Medel: 5,0
Median: 5

1: 0
2: 0
3: 0
4: 0
5: 3

No opinion: 2

10. I believe the course has included a gender and equality aspect, regarding content as well as teaching practices (e.g. perspective on the subject, reading list, allocation of speaking time and the use of master suppression techniques).

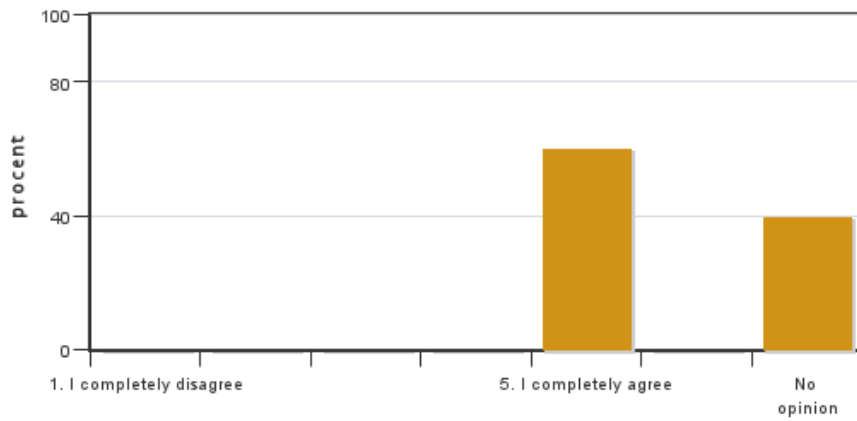

Answers: 5
 Medel: 5,0
 Median: 5

1: 0
 2: 0
 3: 0
 4: 0
 5: 3

No opinion: 2

11. The course covered international perspectives.



Answers: 5
 Medel: 5,0
 Median: 5

1: 0
 2: 0
 3: 0
 4: 0
 5: 5

No opinion: 0

12. On average, I have spent ... hours/week on the course (including timetabled hours).

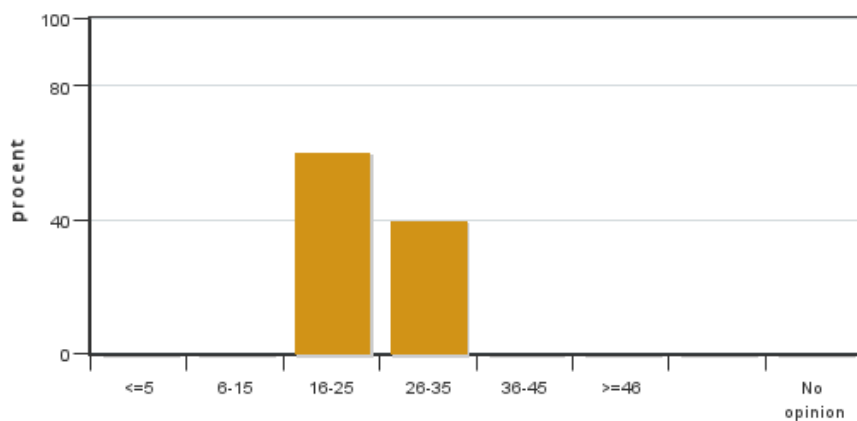

Answers: 5
 Medel: 24,0
 Median: 16-25

≤5: 0
 6-15: 0
 16-25: 3
 26-35: 2
 36-45: 0
 ≥46: 0

No opinion: 0

Course leaders comments

The course in 2026 was successful. Student satisfaction was high, learning outcomes were achieved, and all completing students passed the course with strong examination results. Apart from temporary technical issues related to Canvas, no major concerns were identified. I consider the course to have functioned well and have only minor adjustments for the future of the course.

Student representatives comments

No comments from the student representatives

Kontakta support: support@slu.se - 018-67 6600