



## Crop Production - soil and plants BI1272, 30080.2526

7.5 Hp

Pace of study = 50%

Education cycle = Basic

Course leader = Hanna Williams

### Evaluation report

---

Evaluation period: 2026-03-16 - 2026-04-06

Answers 27

Number of students 39

Answer frequency 69 %

### Mandatory standard questions

---

#### 1. My overall impression of the course is:

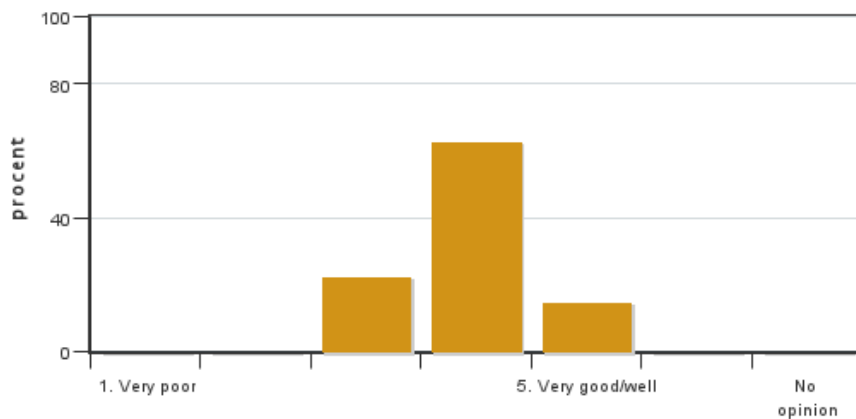

Answers: 27

Medel: 3,9

Median: 4

1: 0

2: 0

3: 6

4: 17

5: 4

No opinion: 0

#### 2. I found the course content to have clear links to the learning objectives of the course.

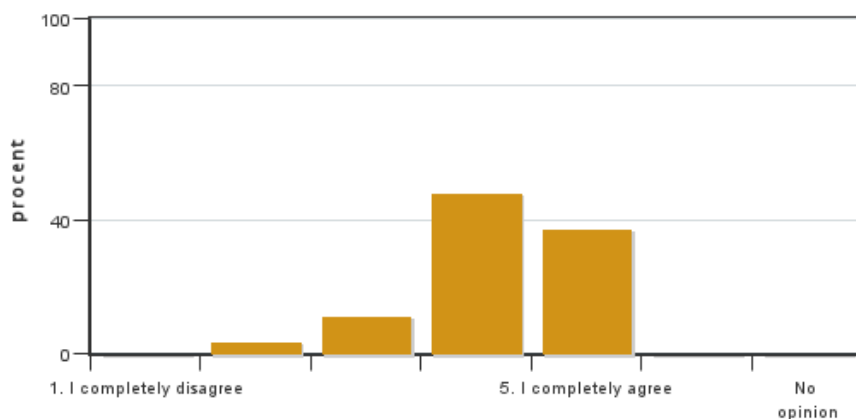

Answers: 27

Medel: 4,2

Median: 4

1: 0

2: 1

3: 3

4: 13

5: 10

No opinion: 0

**3. My prior knowledge was sufficient for me to benefit from the course.**

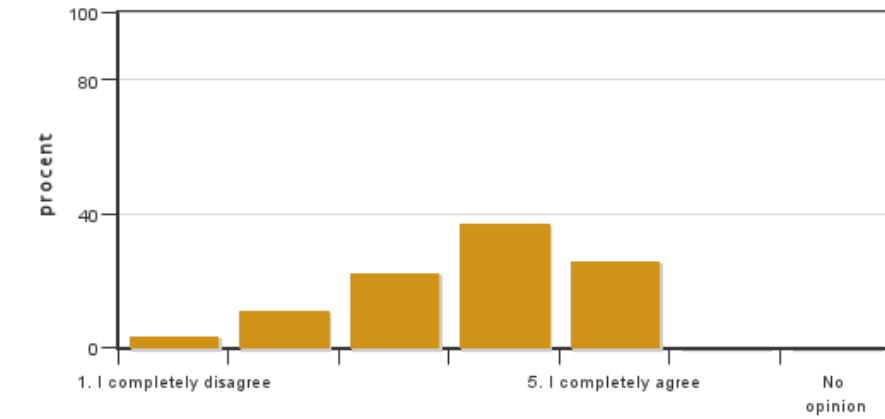

Answers: 27  
 Medel: 3,7  
 Median: 4

1: 1  
 2: 3  
 3: 6  
 4: 10  
 5: 7  
 No opinion: 0

**4. The information about the course was easily accessible.**

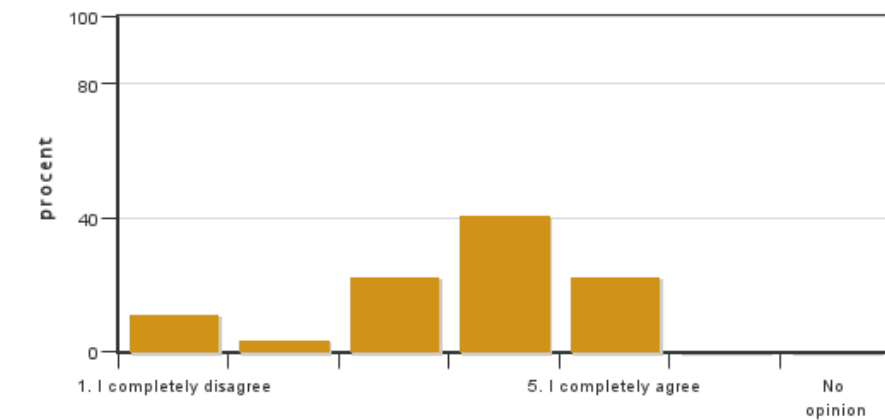

Answers: 27  
 Medel: 3,6  
 Median: 4

1: 3  
 2: 1  
 3: 6  
 4: 11  
 5: 6  
 No opinion: 0

**5. The various course components (lectures, course literature, exercises etc.) have supported my learning.**

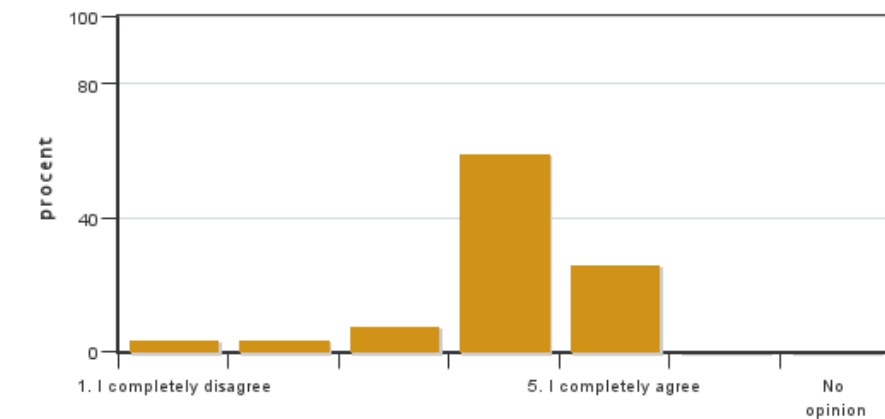

Answers: 27  
 Medel: 4,0  
 Median: 4

1: 1  
 2: 1  
 3: 2  
 4: 16  
 5: 7  
 No opinion: 0

**6. The social learning environment has been inclusive, respecting differences of opinion.**

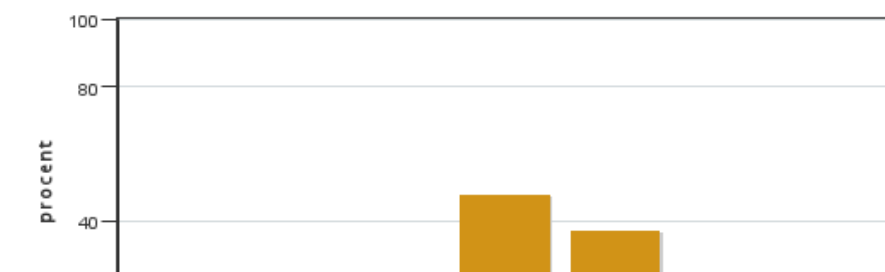

Answers: 27  
 Medel: 4,2  
 Median: 4

1: 0  
 2: 1  
 3: 3  
 4: 13  
 5: 10

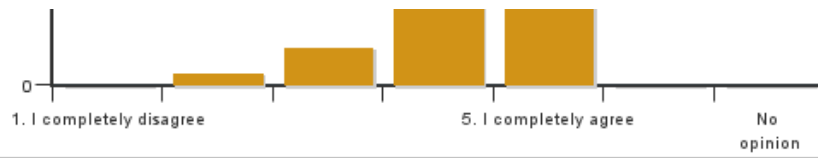

No opinion: 0

**7. The physical learning environment (facilities, equipment etc.) has been satisfactory.**

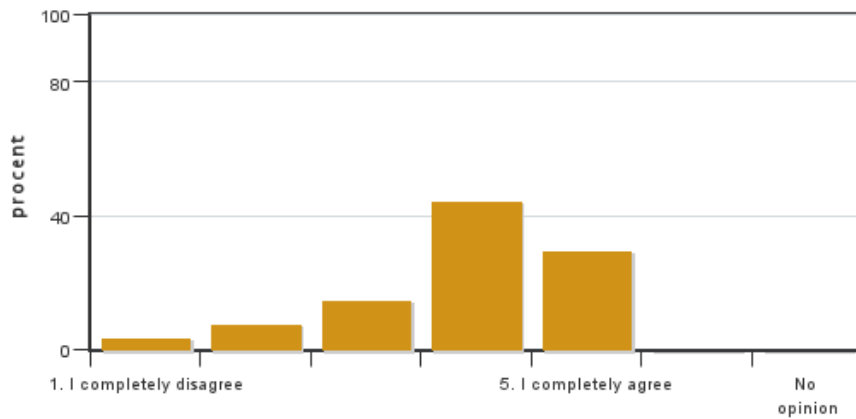

Answers: 27

Medel: 3,9

Median: 4

1: 1

2: 2

3: 4

4: 12

5: 8

No opinion: 0

**8. The examination(s) provided opportunity to demonstrate what I had learnt during the course (see the learning objectives).**

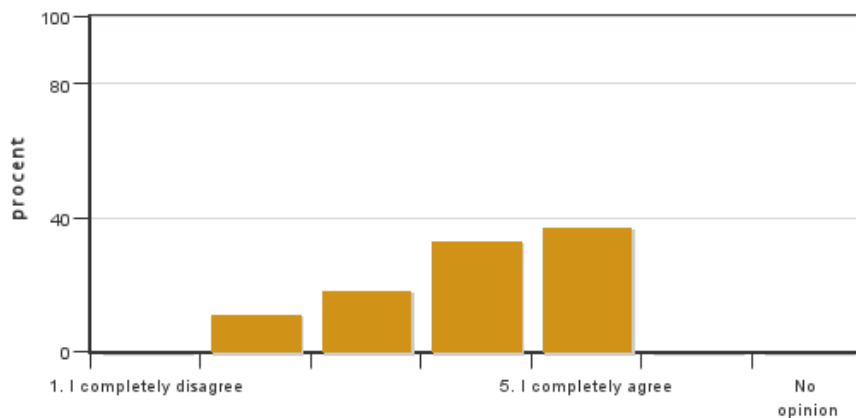

Answers: 27

Medel: 4,0

Median: 4

1: 0

2: 3

3: 5

4: 9

5: 10

No opinion: 0

**9. The course covered the sustainable development aspect (environmental, social and/or financial sustainability).**

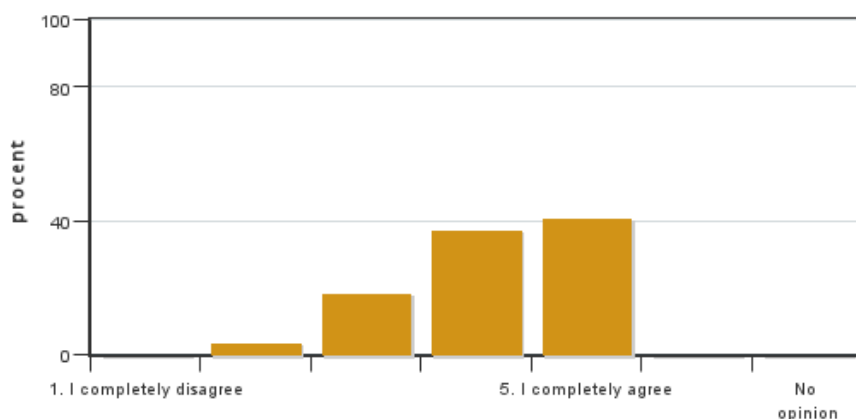

Answers: 27

Medel: 4,1

Median: 4

1: 0

2: 1

3: 5

4: 10

5: 11

No opinion: 0

**10. I believe the course has included a gender and equality aspect, regarding content as well as teaching practices (e.g. perspective on the subject, reading list, allocation of speaking time and the use of master suppression techniques).**

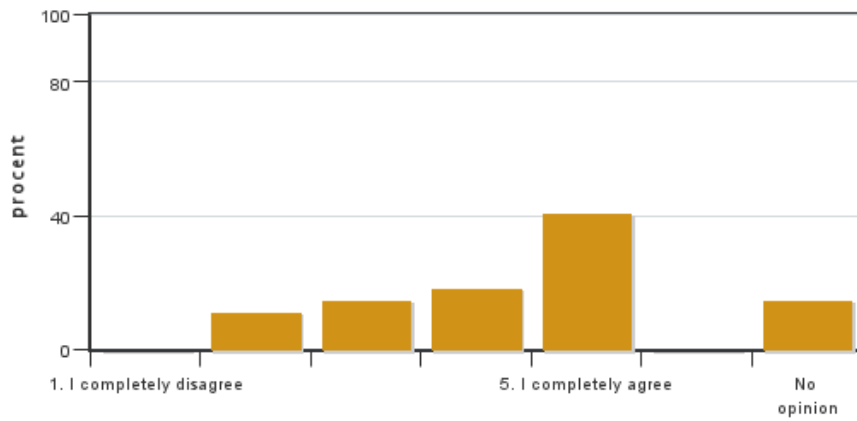

Answers: 27  
 Medel: 4,0  
 Median: 4

1: 0  
 2: 3  
 3: 4  
 4: 5  
 5: 11

No opinion: 4

**11. The course covered international perspectives.**

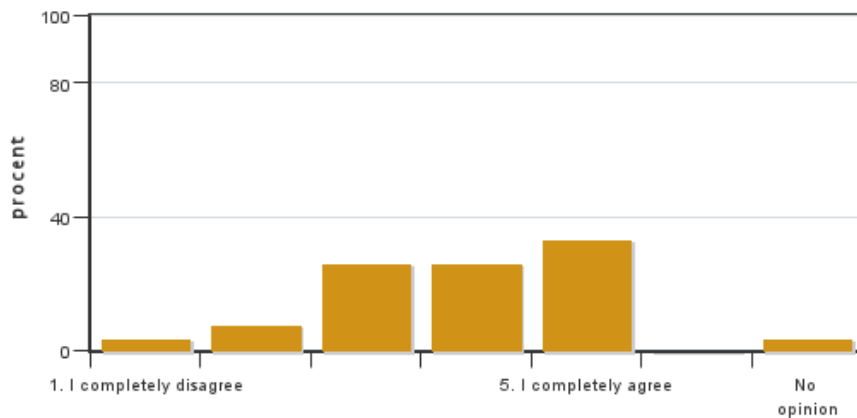

Answers: 27  
 Medel: 3,8  
 Median: 4

1: 1  
 2: 2  
 3: 7  
 4: 7  
 5: 9

No opinion: 1

**12. On average, I have spent ... hours/week on the course (including timetabled hours).**

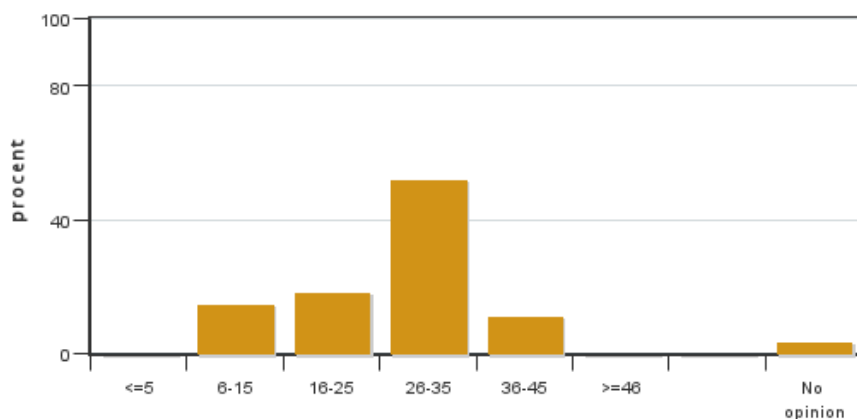

Answers: 27  
 Medel: 26,2  
 Median: 26-35

≤5: 0  
 6-15: 4  
 16-25: 5  
 26-35: 14  
 36-45: 3  
 ≥46: 0

No opinion: 1

**Additional own questions**

**13. Vad har varit svårast med kursen? Var önskar du att du hade fått mer stöttning av lärare?**

**13. Det var nytt för i år med kollokvium som upplägg för att arbeta med instuderingsfrågorna. Har du träffats med din grupp och arbetat med instuderingsfrågorna? Har du utnyttjat möjligheten att få kommentarer på era svar på instuderingsfrågorna från kursledaren. Om nej, varför inte?**

### 13. Vad har varit bäst med kursen?

13. Jag tycker att jag har en bättre förståelse för grundförutsättningarna för växtodling efter den här kursen.

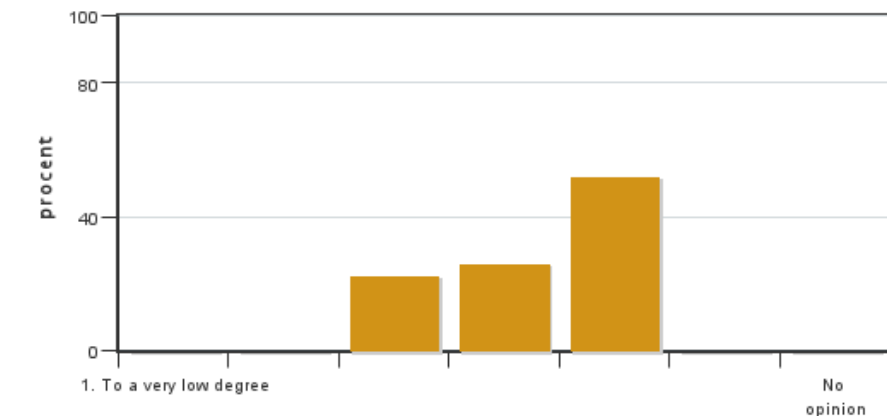

Answers: 27  
Medel: 4,3  
Median: 5

1: 0  
2: 0  
3: 6  
4: 7  
5: 14

No opinion: 0

### 14. Ungefär hur många timmar har du lagt ner på att plugga inför tentan?

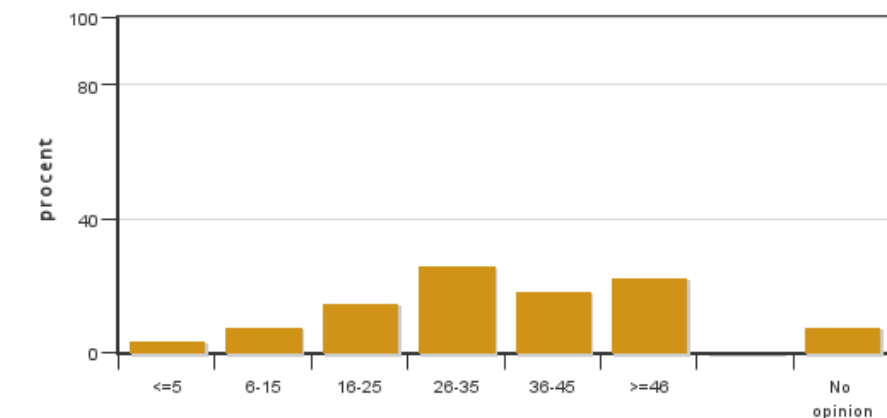

Answers: 27  
Medel: 31,5  
Median: 26-35

≤5: 1  
6-15: 2  
16-25: 4  
26-35: 7  
36-45: 5  
≥46: 6

No opinion: 2

15. I den här kursen har kursledaren använt ett schema i ett exceldokument på Canvas istället för Time-edit schema.

Har detta fungerat bra?

Föredrar du Time-edit schema? I så fall varför?

## Course leaders comments

No comments from the teacher

## Student representatives comments

No comments from the student representatives