



Applied course in projecting, build and maintenance of outdoor environment TN0330, 40019.2526

15 Hp

Pace of study = 100%

Education cycle = Basic

Course leader = Charlotte Erlandsson

Evaluation report

Evaluation period: 2026-05-31 - 2026-06-21

Answers 13

Number of students 23

Answer frequency 56 %

Mandatory standard questions

1. My overall impression of the course is:

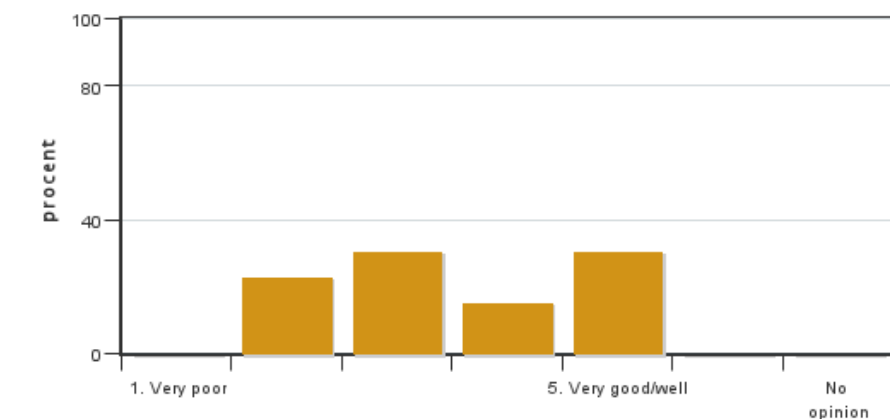

Answers: 13

Medel: 3,5

Median: 3

1: 0

2: 3

3: 4

4: 2

5: 4

No opinion: 0

2. I found the course content to have clear links to the learning objectives of the course.

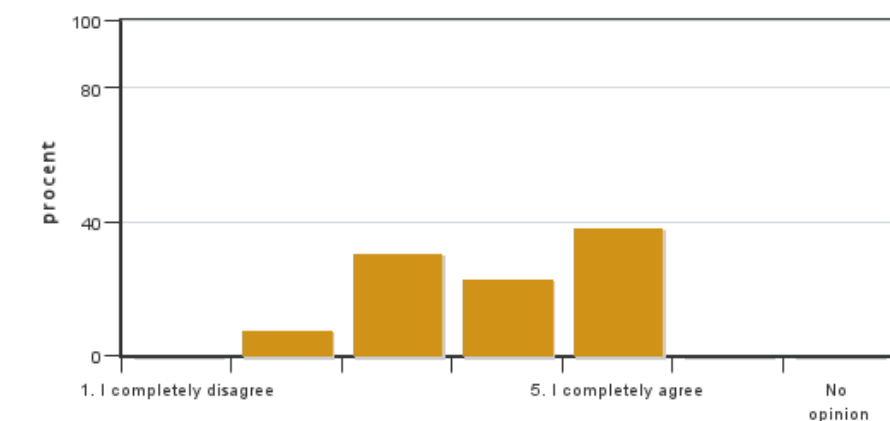

Answers: 13

Medel: 3,9

Median: 4

1: 0

2: 1

3: 4

4: 3

5: 5

No opinion: 0

3. My prior knowledge was sufficient for me to benefit from the course.

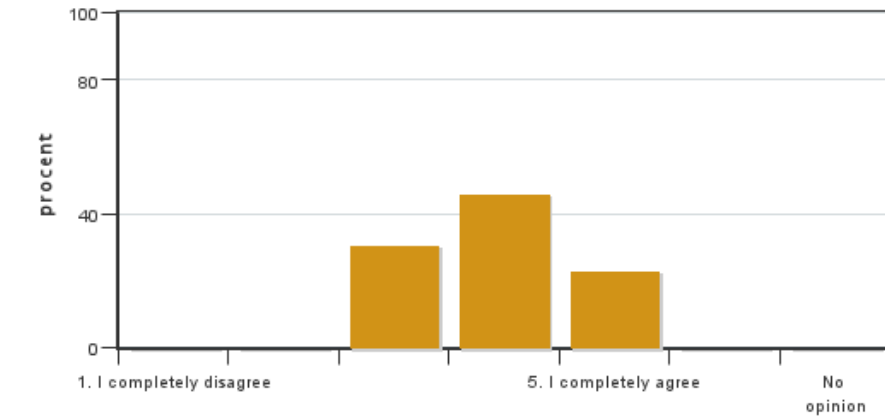

Answers: 13
 Medel: 3,9
 Median: 4

1: 0
 2: 0
 3: 4
 4: 6
 5: 3

No opinion: 0

4. The information about the course was easily accessible.

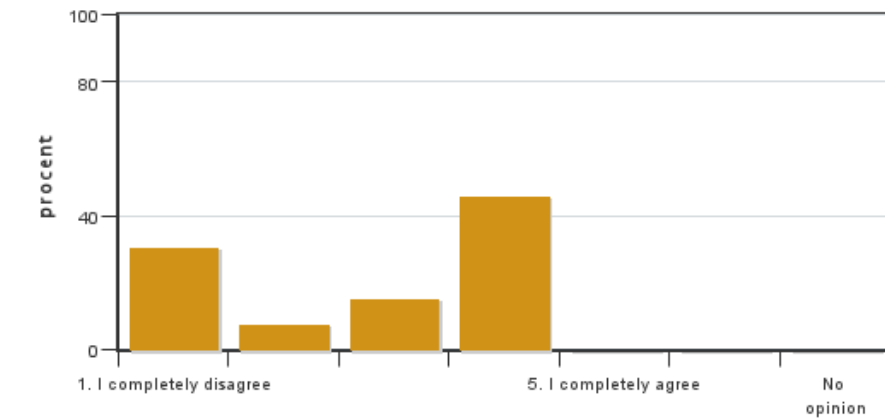

Answers: 13
 Medel: 2,8
 Median: 3

1: 4
 2: 1
 3: 2
 4: 6
 5: 0

No opinion: 0

5. The various course components (lectures, course literature, exercises etc.) have supported my learning.

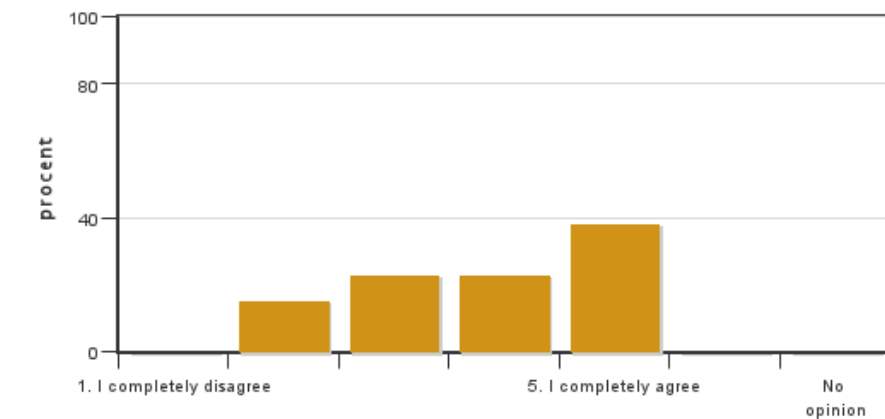

Answers: 13
 Medel: 3,8
 Median: 4

1: 0
 2: 2
 3: 3
 4: 3
 5: 5

No opinion: 0

6. The social learning environment has been inclusive, respecting differences of opinion.

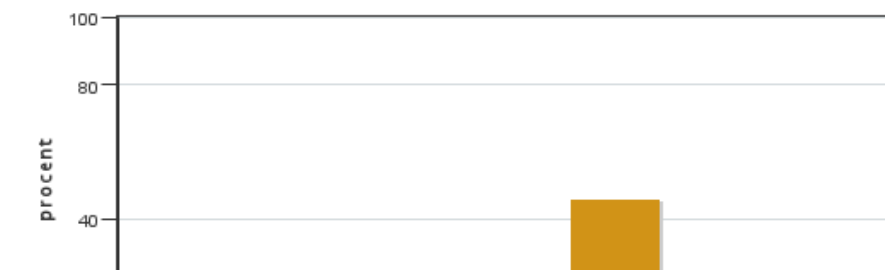

Answers: 13
 Medel: 3,5
 Median: 4

1: 2
 2: 2
 3: 2
 4: 1
 5: 6

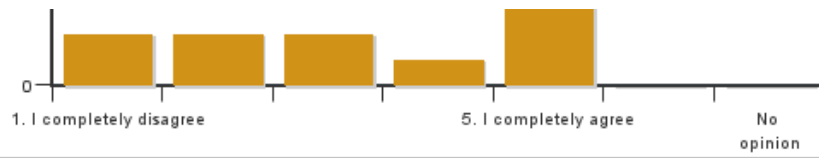

No opinion: 0

7. The physical learning environment (facilities, equipment etc.) has been satisfactory.

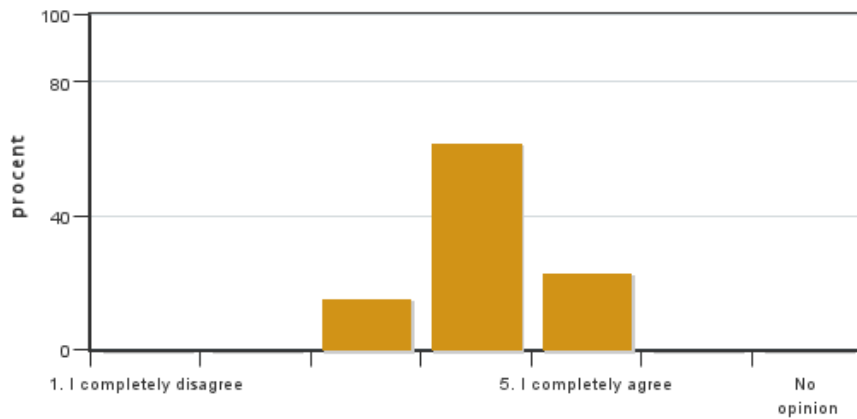

Answers: 13

Medel: 4,1

Median: 4

1: 0

2: 0

3: 2

4: 8

5: 3

No opinion: 0

8. The examination(s) provided opportunity to demonstrate what I had learnt during the course (see the learning objectives).

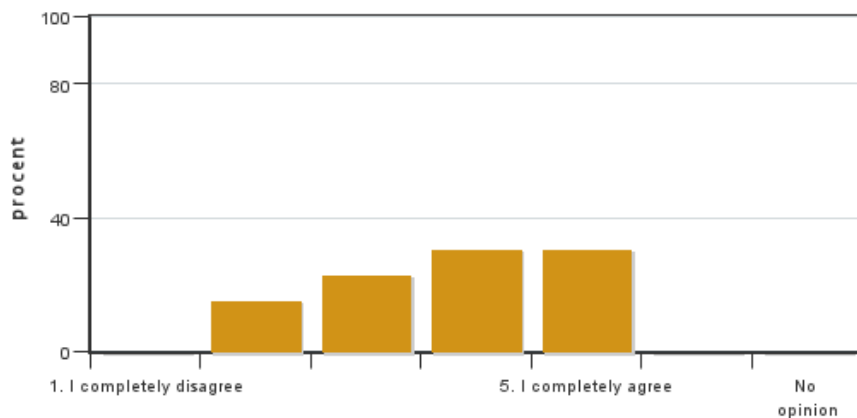

Answers: 13

Medel: 3,8

Median: 4

1: 0

2: 2

3: 3

4: 4

5: 4

No opinion: 0

9. The course covered the sustainable development aspect (environmental, social and/or financial sustainability).

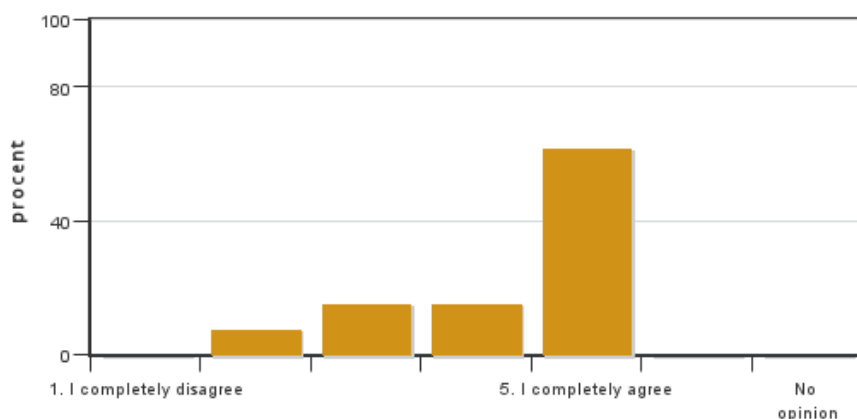

Answers: 13

Medel: 4,3

Median: 5

1: 0

2: 1

3: 2

4: 2

5: 8

No opinion: 0

10. I believe the course has included a gender and equality aspect, regarding content as well as teaching practices (e.g. perspective on the subject, reading list, allocation of speaking time and the use of master suppression techniques).

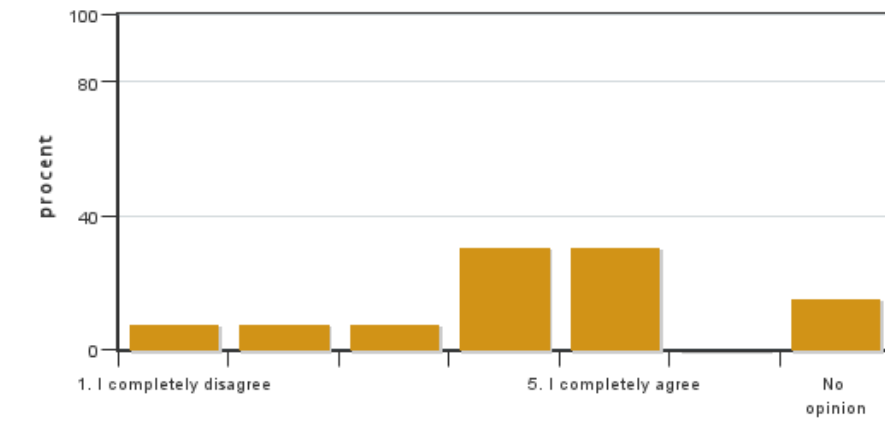

Answers: 13
 Medel: 3,8
 Median: 4

1: 1
 2: 1
 3: 1
 4: 4
 5: 4
 No opinion: 2

11. The course covered international perspectives.

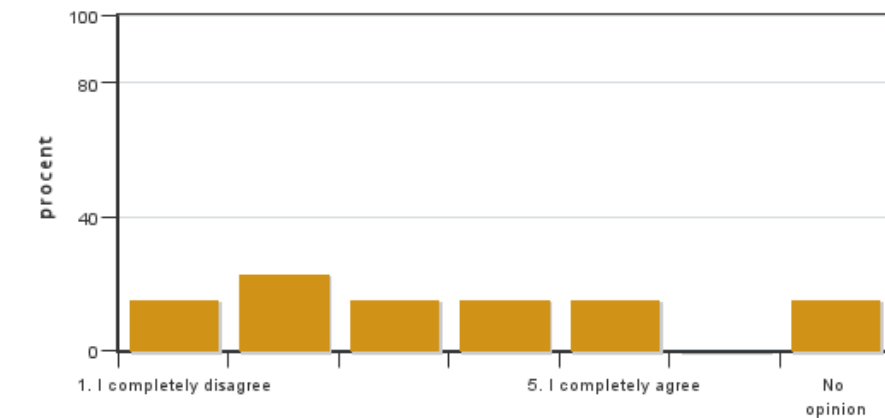

Answers: 13
 Medel: 2,9
 Median: 3

1: 2
 2: 3
 3: 2
 4: 2
 5: 2
 No opinion: 2

12. On average, I have spent ... hours/week on the course (including timetabled hours).

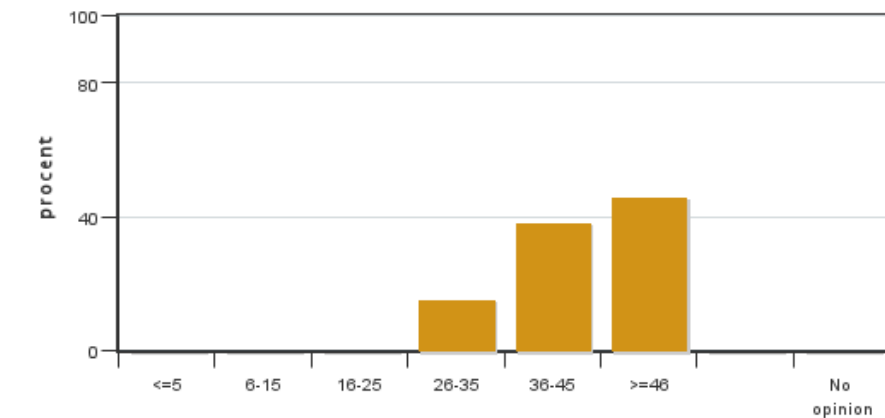

Answers: 13
 Medel: 41,2
 Median: 36-45

≤5: 0
 6-15: 0
 16-25: 0
 26-35: 2
 36-45: 5
 ≥46: 6
 No opinion: 0

Additional own questions

13. Kursens mål. Har kursen lärt mig att: självständigt i CAD-miljö genomföra en gestaltnings- och projekteringsuppgift?



Answers: 13
 Medel: 4,1
 Median: 4

1: 0
 2: 0

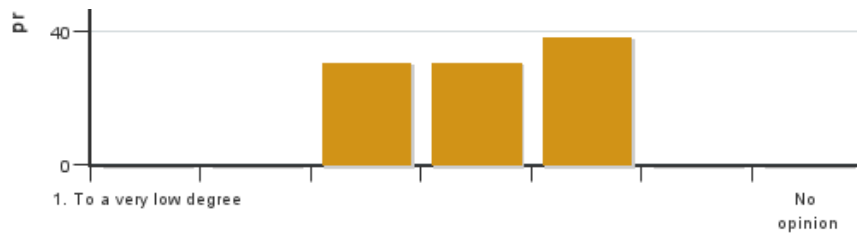

3: 4
 4: 4
 5: 5
 No opinion: 0

14. Kursens mål: Har kursen lärt mig att: Tillämpa grundläggande Entreprenadjuridik kopplad till landskapsingenjörens yrkesroll?

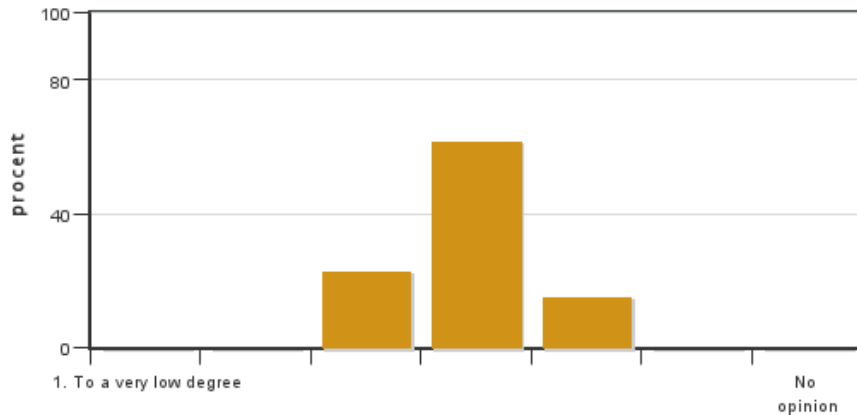

Answers: 13
 Medel: 3,9
 Median: 4

1: 0
 2: 0
 3: 3
 4: 8
 5: 2
 No opinion: 0

15. Kursens mål: Har kursen lärt mig att: Tillämpa grundläggande entreprenadjuridik kopplad till landskapsingenjörens yrkesroll?

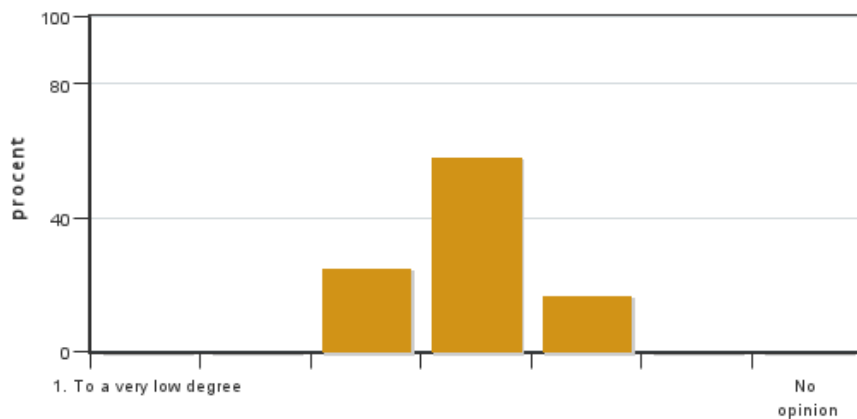

Answers: 12
 Medel: 3,9
 Median: 4

1: 0
 2: 0
 3: 3
 4: 7
 5: 2
 No opinion: 0

16. Kursens mål: Har kursen lärt mig att beräkna kostnader för markbyggnadsprojekt och skötselarbete?

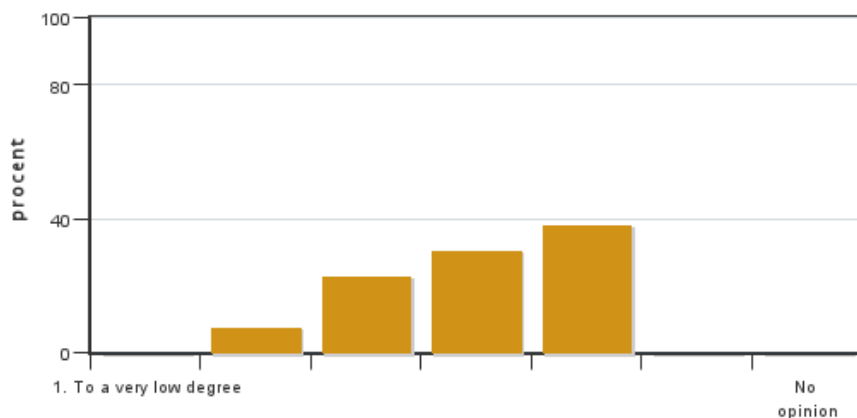

Answers: 13
 Medel: 4,0
 Median: 4

1: 0
 2: 1
 3: 3
 4: 4
 5: 5
 No opinion: 0

17. Kursens mål:

Har kursen lärt mig att redogöra för grunderna inom kvalitets- och miljöledning (KMA)?

17. Kursens mål:

Har kursen lärt mig att kommunicera med ett markbyggnadsprojekts olika parter, inklusive muntligt presentera resultatet av ett gestaltungs- och projekteringsarbete?

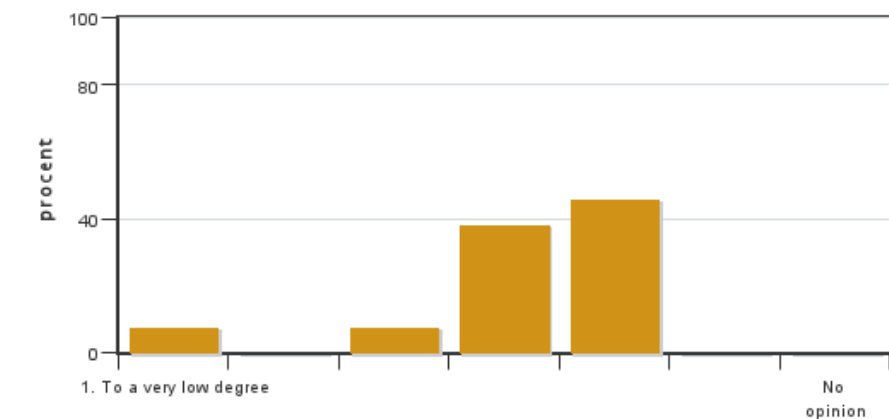

Answers: 13

Medel: 4,2

Median: 4

1: 1

2: 0

3: 1

4: 5

5: 6

No opinion: 0

18. Kursens mål:

Har kursen lärt mig att utforma växtbäddar för ett markbyggnadsprojekt med naturliga ståndorter som utgångspunkt?

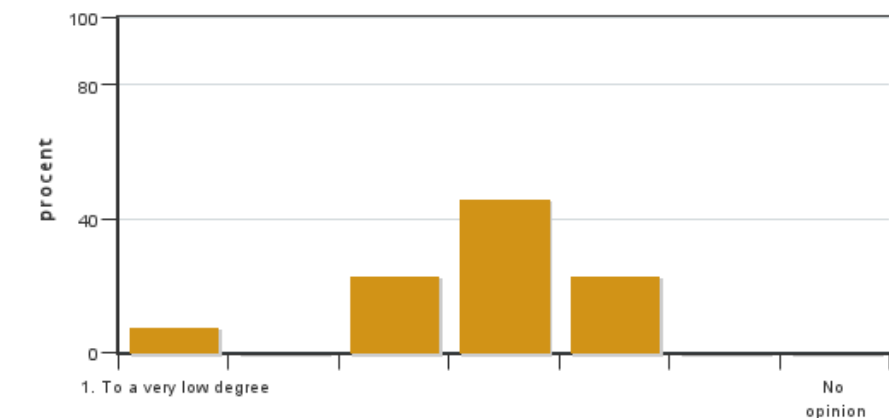

Answers: 13

Medel: 3,8

Median: 4

1: 1

2: 0

3: 3

4: 6

5: 3

No opinion: 0

19. Hur upplevdes Kunskapsavstämningen? Var det ett lärorikt upplägg? Vad kan förbättras?

19. Vad skulle kunna utvecklas i kursen (moment, gestaltungsövningar, exkursioner, redovisningar) ?

19. Vad har varit roligast under kursen som måste följa med i kursen nästa år?

19. Övriga tankar, idéer och förslag som inte ryms i frågorna ovanför (både kritik och ros)

Course leaders comments

No comments from the teacher

Student representatives comments

No comments from the student representatives

Kontakta support: support@slu.se - 018-67 6600