



## Basic Method Course in Business Studies FÖ0447, 40133.2526

7.5 Hp

Pace of study = 50%

Education cycle = Basic

Course leader = Lovisa Nilsson

### Evaluation report

---

Evaluation period: 2026-05-31 - 2026-06-21

Answers 2

Number of students 3

Answer frequency 66 %

### Mandatory standard questions

---

#### 1. My overall impression of the course is:

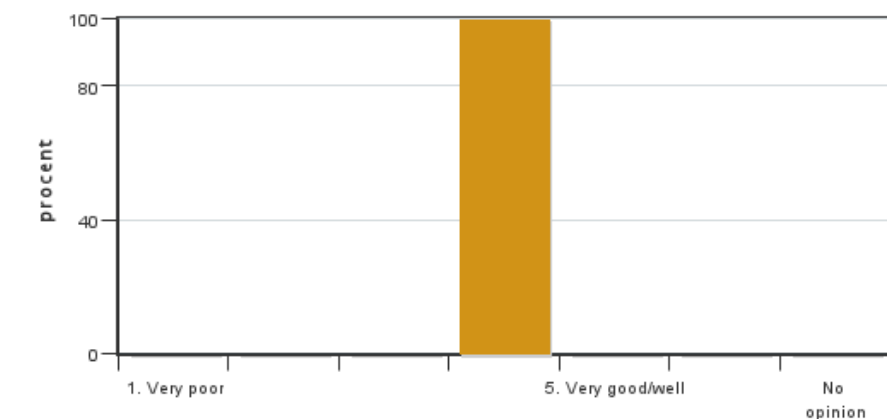

Answers: 2  
Medel: 4,0  
Median: 4

1: 0  
2: 0  
3: 0  
4: 2  
5: 0

No opinion: 0

#### 2. I found the course content to have clear links to the learning objectives of the course.

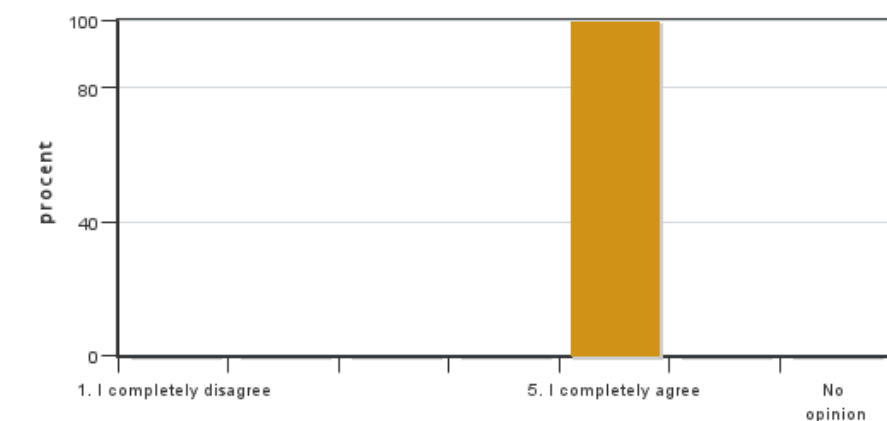

Answers: 2  
Medel: 5,0  
Median: 5

1: 0  
2: 0  
3: 0  
4: 0  
5: 2

No opinion: 0

**3. My prior knowledge was sufficient for me to benefit from the course.**



Answers: 2  
 Medel: 4,5  
 Median: 4

1: 0  
 2: 0  
 3: 0  
 4: 1  
 5: 1

No opinion: 0

**4. The information about the course was easily accessible.**

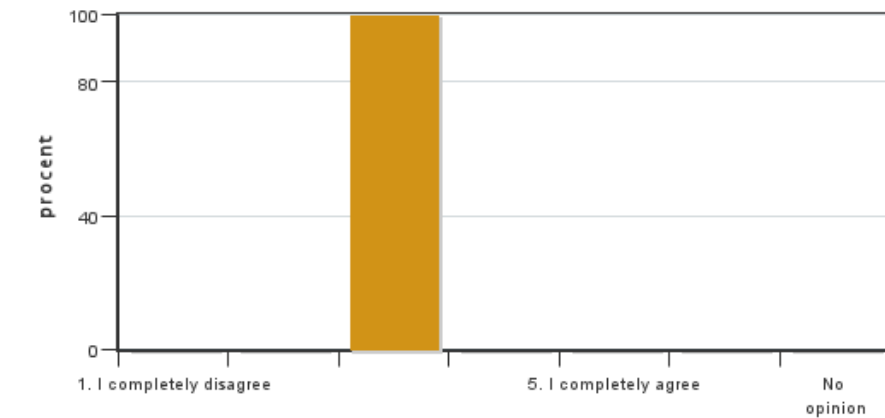

Answers: 2  
 Medel: 3,0  
 Median: 3

1: 0  
 2: 0  
 3: 2  
 4: 0  
 5: 0

No opinion: 0

**5. The various course components (lectures, course literature, exercises etc.) have supported my learning.**

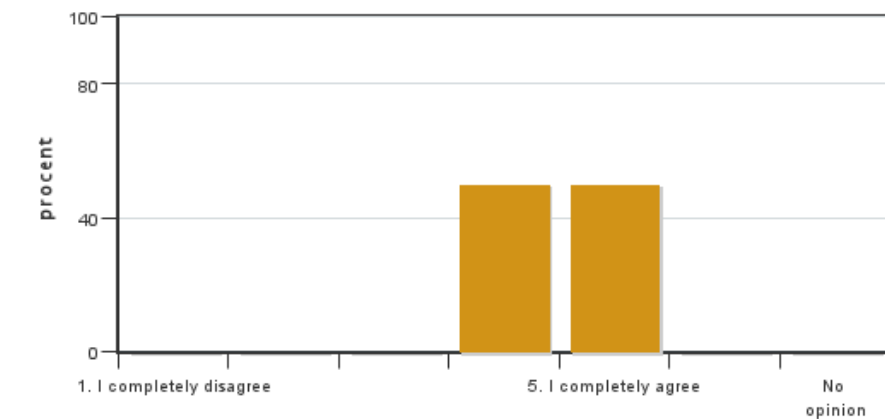

Answers: 2  
 Medel: 4,5  
 Median: 4

1: 0  
 2: 0  
 3: 0  
 4: 1  
 5: 1

No opinion: 0

**6. The social learning environment has been inclusive, respecting differences of opinion.**



Answers: 2  
 Medel: 5,0  
 Median: 5

1: 0  
 2: 0  
 3: 0  
 4: 0  
 5: 2



No opinion: 0

**7. The physical learning environment (facilities, equipment etc.) has been satisfactory.**

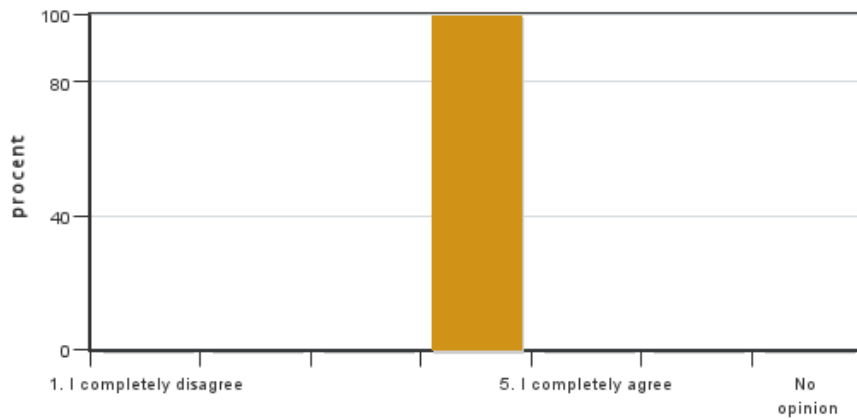

Answers: 2  
Medel: 4,0  
Median: 4

1: 0  
2: 0  
3: 0  
4: 2  
5: 0

No opinion: 0

**8. The examination(s) provided opportunity to demonstrate what I had learnt during the course (see the learning objectives).**

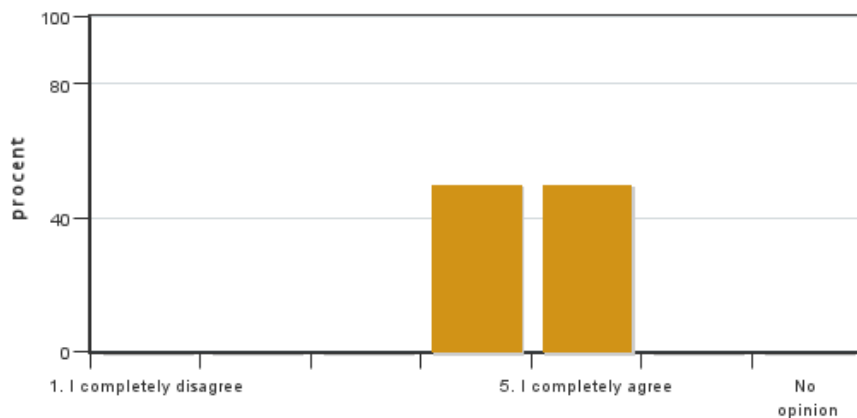

Answers: 2  
Medel: 4,5  
Median: 4

1: 0  
2: 0  
3: 0  
4: 1  
5: 1

No opinion: 0

**9. The course covered the sustainable development aspect (environmental, social and/or financial sustainability).**

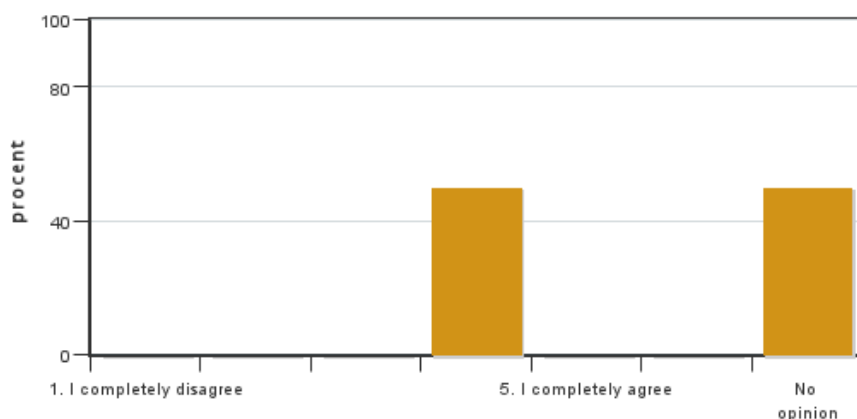

Answers: 2  
Medel: 4,0  
Median: 4

1: 0  
2: 0  
3: 0  
4: 1  
5: 0

No opinion: 1

**10. I believe the course has included a gender and equality aspect, regarding content as well as teaching practices (e.g. perspective on the subject, reading list, allocation of speaking time and the use of master suppression techniques).**

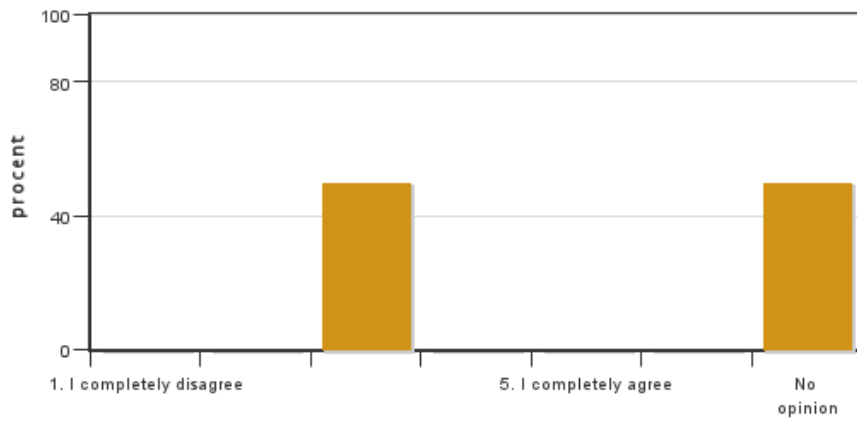

Answers: 2  
 Medel: 3,0  
 Median: 3

1: 0  
 2: 0  
 3: 1  
 4: 0  
 5: 0

No opinion: 1

**11. The course covered international perspectives.**

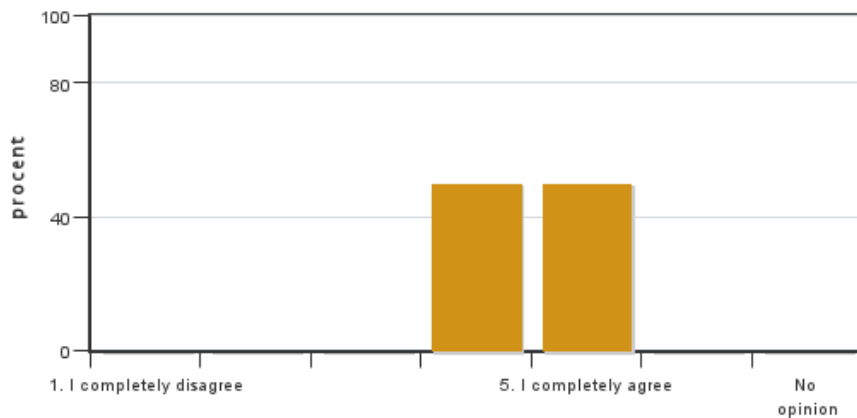

Answers: 2  
 Medel: 4,5  
 Median: 4

1: 0  
 2: 0  
 3: 0  
 4: 1  
 5: 1

No opinion: 0

**12. On average, I have spent ... hours/week on the course (including timetabled hours).**

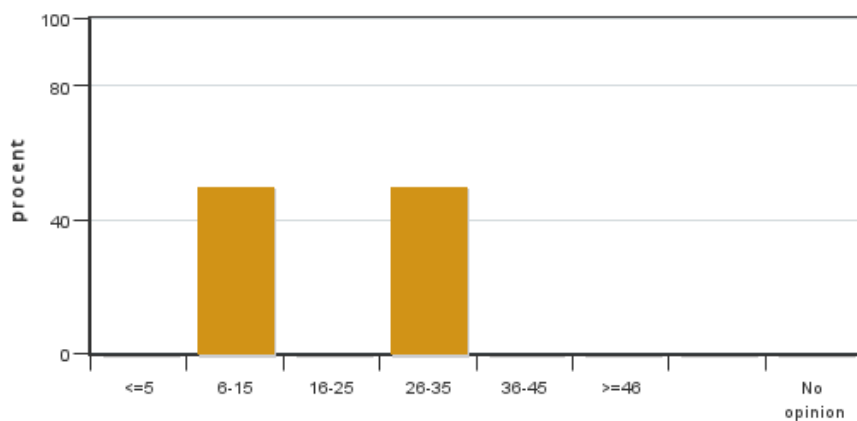

Answers: 2  
 Medel: 20,0  
 Median: 6-15

≤5: 0  
 6-15: 1  
 16-25: 0  
 26-35: 1  
 36-45: 0  
 ≥46: 0

No opinion: 0

**Course leaders comments**

No comments from the teacher

**Student representatives comments**

No comments from the student representatives

---

Kontakta support: [support@slu.se](mailto:support@slu.se) - 018-67 6600