



## Food safety, animal welfare and legislation TU0035, 30180.2526

15 Hp

Pace of study = 100%

Education cycle = Basic

Course leader = Elisabeth Rajala

### Evaluation report

---

Evaluation period: 2026-03-16 - 2026-04-06

Answers 2

Number of students 6

Answer frequency 33 %

### Mandatory standard questions

---

#### 1. My overall impression of the course is:

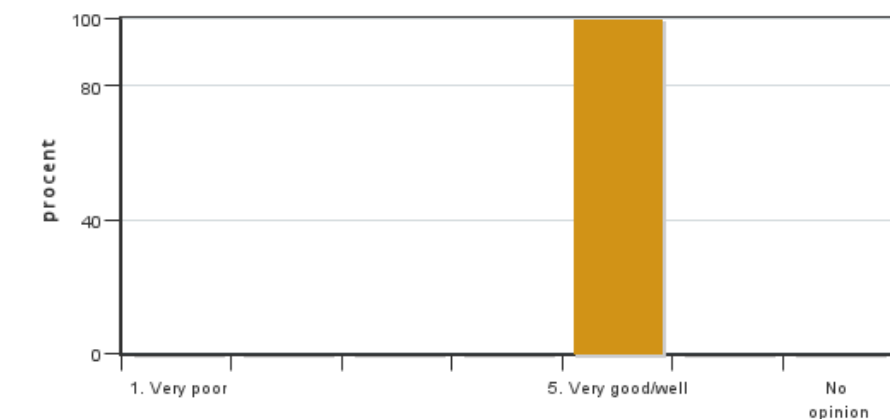

Answers: 2  
Medel: 5,0  
Median: 5

1: 0  
2: 0  
3: 0  
4: 0  
5: 2

No opinion: 0

#### 2. I found the course content to have clear links to the learning objectives of the course.

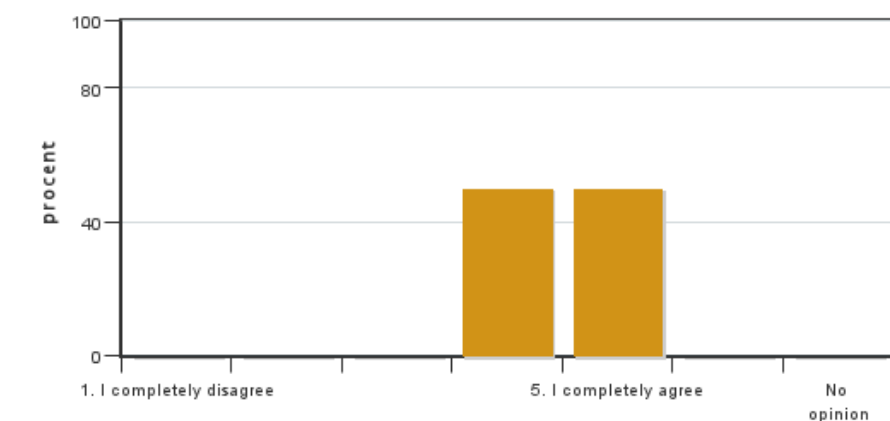

Answers: 2  
Medel: 4,5  
Median: 4

1: 0  
2: 0  
3: 0  
4: 1  
5: 1

No opinion: 0

**3. My prior knowledge was sufficient for me to benefit from the course.**



Answers: 2  
Medel: 4,5  
Median: 4

1: 0  
2: 0  
3: 0  
4: 1  
5: 1  
No opinion: 0

**4. The information about the course was easily accessible.**

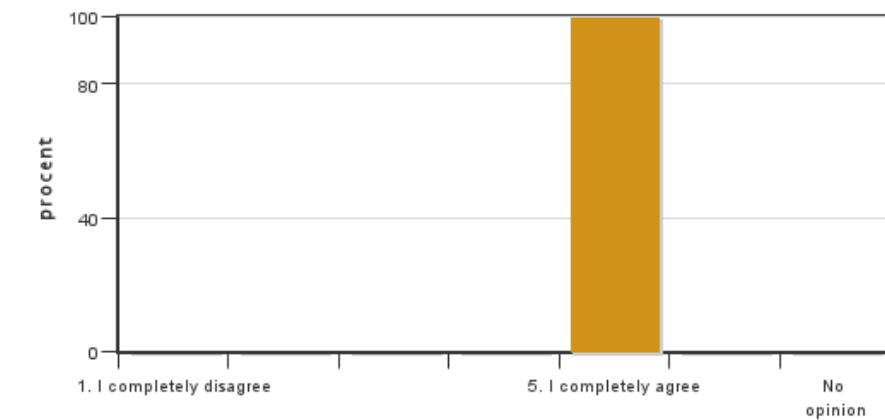

Answers: 2  
Medel: 5,0  
Median: 5

1: 0  
2: 0  
3: 0  
4: 0  
5: 2  
No opinion: 0

**5. The various course components (lectures, course literature, exercises etc.) have supported my learning.**

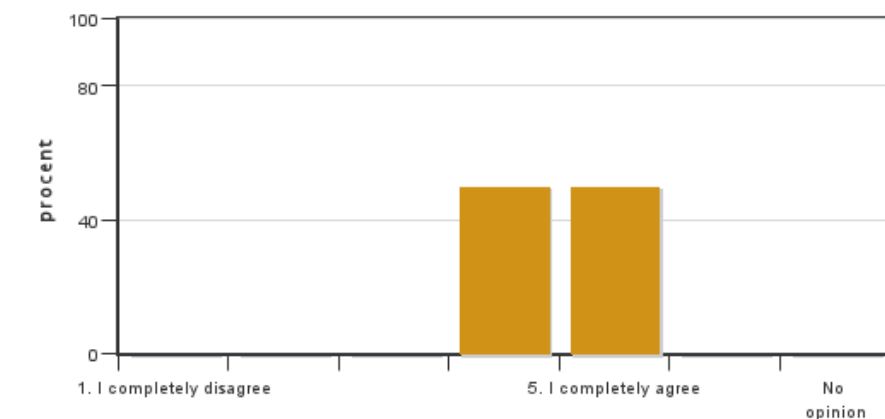

Answers: 2  
Medel: 4,5  
Median: 4

1: 0  
2: 0  
3: 0  
4: 1  
5: 1  
No opinion: 0

**6. The social learning environment has been inclusive, respecting differences of opinion.**

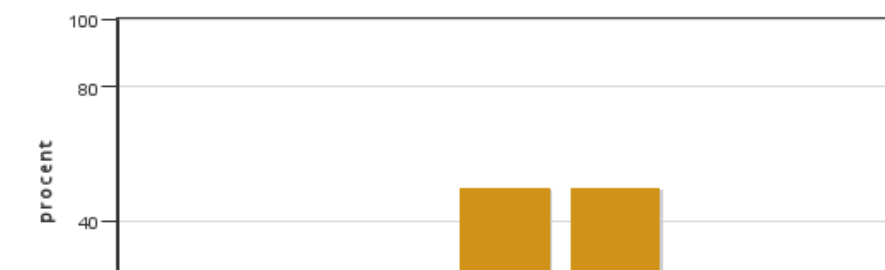

Answers: 2  
Medel: 4,5  
Median: 4

1: 0  
2: 0  
3: 0  
4: 1  
5: 1



No opinion: 0

**7. The physical learning environment (facilities, equipment etc.) has been satisfactory.**



Answers: 2

Medel: 5,0

Median: 5

1: 0

2: 0

3: 0

4: 0

5: 2

No opinion: 0

**8. The examination(s) provided opportunity to demonstrate what I had learnt during the course (see the learning objectives).**

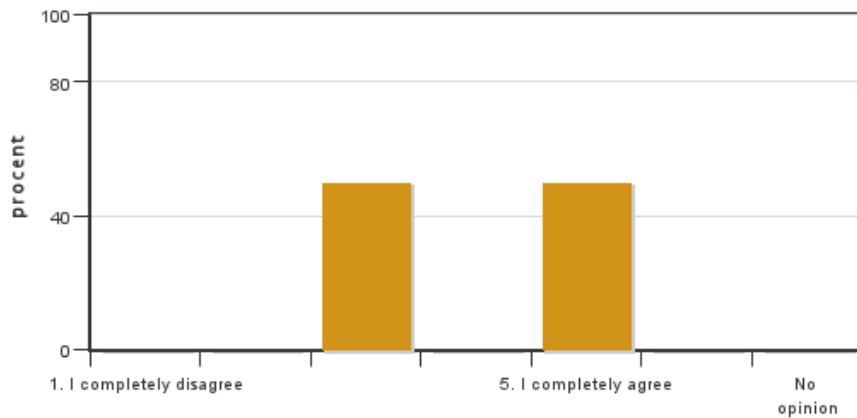

Answers: 2

Medel: 4,0

Median: 3

1: 0

2: 0

3: 1

4: 0

5: 1

No opinion: 0

**9. The course covered the sustainable development aspect (environmental, social and/or financial sustainability).**

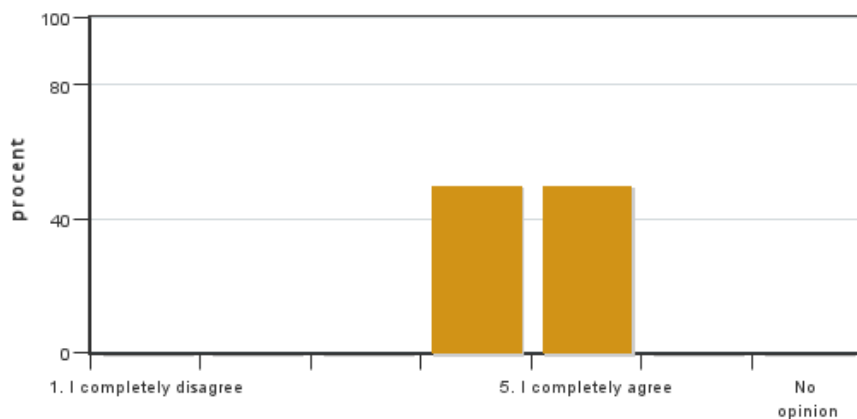

Answers: 2

Medel: 4,5

Median: 4

1: 0

2: 0

3: 0

4: 1

5: 1

No opinion: 0

**10. I believe the course has included a gender and equality aspect, regarding content as well as teaching practices (e.g. perspective on the subject, reading list, allocation of speaking time and the use of master suppression techniques).**

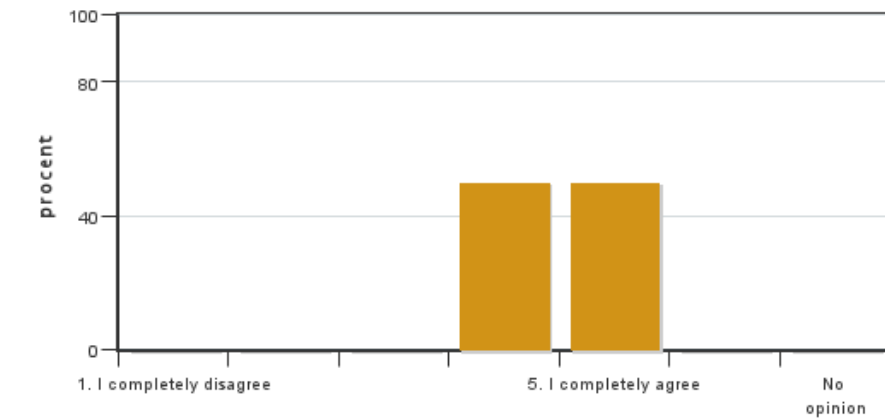

Answers: 2  
 Medel: 4,5  
 Median: 4

1: 0  
 2: 0  
 3: 0  
 4: 1  
 5: 1

No opinion: 0

**11. The course covered international perspectives.**

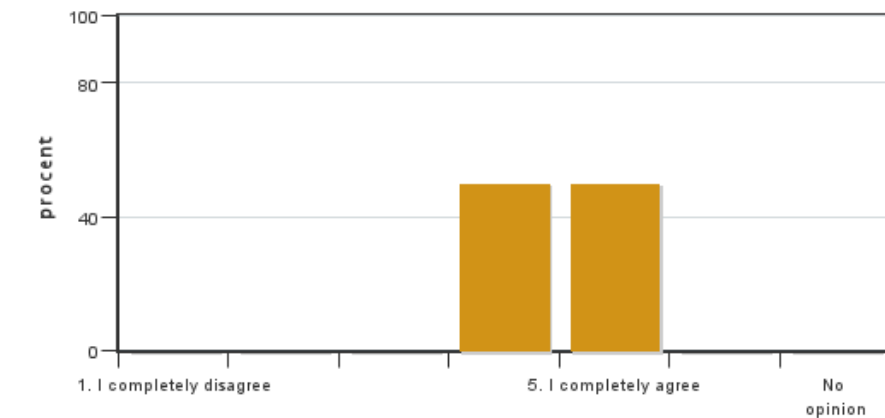

Answers: 2  
 Medel: 4,5  
 Median: 4

1: 0  
 2: 0  
 3: 0  
 4: 1  
 5: 1

No opinion: 0

**12. On average, I have spent ... hours/week on the course (including timetabled hours).**

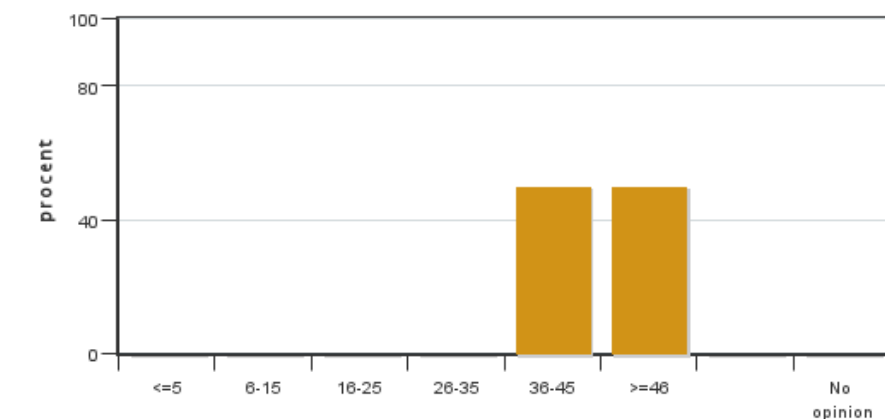

Answers: 2  
 Medel: 43,0  
 Median: 36-45

≤5: 0  
 6-15: 0  
 16-25: 0  
 26-35: 0  
 36-45: 1  
 ≥46: 1

No opinion: 0

**Course leaders comments**

Kursutvärderingen besvarades av två av sex registrerade studenter. De studenter som svarade var överlag nöjda med kursen, med ett genomsnittligt helhetsomdöme på 5.

Vissa svårigheter lyftes kring användningen av Canvas, Zoom och schemat, och önskemål framfördes om en tydligare genomgång av dessa i början av kursen. Canvas och schemat går redan igenom vid kursstart, och vid uppföljningar under kursens gång har kursledningen fått återkoppling om att detta i stort fungerar väl. Inför nästa kursomgång kommer vi ändå att vara ännu tydligare i introduktionen och säkerställa att alla studenter känner sig trygga med dessa verktyg.

Vidare kommer vi att se över upplägget av obligatoriska quiz, särskilt deras placering i relation till deltentamina, för att undvika att de ligger för nära varandra i tid.

## **Student representatives comments**

---

No comments from the student representatives

---

Kontakta support: [support@slu.se](mailto:support@slu.se) - 018-67 6600